THE LINCOLN STAR

60TH YEAR | No. 90 | LINCOLN, NEB., SATURDAY MORNING, JANUARY 13, 1962 | 7 CENTS

PENNSY AND NYC READY FOR MERGER

$5 Billion Deal Will Take Time

Rail Giants Call Consolidation 'An Economic Necessity'

BY ROGER LANE

New York (AP)—The Pennsylvania and New York Central formally agreed Friday to merge the nation's two biggest railroads into a single $5.4 billion assets system.

The giant step, setting out the financial terms for the marriage, still left formidable obstacles which could delay final merger for two years or longer.

In a joint statement following separate board meetings in New York and Philadelphia, the companies called consolidation "an economic necessity which will benefit the nation's economy."

Both carriers experienced tough financial sledding in 1961, although the Pennsy apparently finished the year in the black — barely.

Approval Needed

A formal application for necessary approval by the Interstate Commerce Commission, federal rail regulatory agency, will be filed as soon as possible, probably within 30 days, they said.

Regardless of the final outcome, the firm decision for an all-out effort to link the two transportation giants seemed sure to have far-reaching effects on other pending railroad merger proposals.

Under the plan, the Pennsy and Central would join into a new corporation to be called the Pennsylvania New York Central Transportation Co., domiciled in Pennsylvania.

Holders of 13,167,754 outstanding shares of Pennsylvania common would receive common stock in the new corporation on a one-for-one basis.

Holders of 6,521,838 outstanding shares of Central common would receive 1.3 shares of the stock of the new company for each one share in the existing Central company.

Meetings In May

Stockholders of both railroads will be asked to approve the agreement at annual meetings in May.

In Washington, an official of the Justice Department said the proposal will be closely scanned from an anti-trust point of view.

The department has been represented at ICC hearings on several other railroad merger plans initiated in 1961 and earlier years, and strongly opposed one — projected union of the Seaboard Air Line and Atlantic Coast Line railroads.

The proposed Pennsy-Central combined system would embrace about 20,300 miles of track—nearly 10% of the nationwide mileage now in service.

Much Paralleling

The two lines, paralleling over much of their respective service areas, each now serve Pittsburgh, Cleveland, Chicago, St. Louis, Detroit, Louisville, Indianapolis and several other large cities in the northeastern quarter of the country.

Under Friday's pact, the Pennsylvania would nominate the chairman of the new company's board, who also would be chief executive officer.

New York Central directors would nominate a president, who would be chief administrative officer of the combined operation.

Sorensen Says JFK Heartened

RESPONSE TO MESSAGE PLEASES PRESIDENT

Washington (AP) — President Kennedy was described Friday as heartened by the response Congress gave to his State of the Union message and as confident that he is going to have a good year.

Theodore C. Sorensen, a former Lincolnite who is Kennedy's intimate friend and closest official adviser, said also the President felt gratified but exhausted after his 50-minute speech and the preparation that went into it.

In a taped TV interview at the White House, Sorensen said Kennedy considers his drive for sweeping new authority to negotiate tariff cuts to be his most important program "in foreign affairs and to the country as a whole."

"That is going to open up a whole new relationship with the Atlantic community and with the world at large," said Sorensen, the President's special counsel.

Aged Aid High

He said Kennedy regards health insurance for the aged under the social security system as the program of utmost importance on the domestic side.

Sorensen, who has been an aide and confidant to Kennedy since 1953, said that one year in the White House has changed the young President very little.

"He still has the same energy, determination," Sorensen reported. "He still is able to smile at some of these vicissitudes—take a long-range look."

The greatest source or satisfaction to Kennedy has been the maintenance of peace without any loss of national security, Sorensen said. He said the year began with a crisis in Laos, an explosive situation in the Congo and a "time-bomb ticking away in Berlin."

As the year advanced there were even greater chances of involvement in war or loss of security, Sorensen said, because of the threat to the United Nations after the death of its secretary-general, Dag Hammarskjold, and because of deteriorating U.S. relations with Latin America and the prospect that communism would spread there.

Continual Crises

From inauguration day on, Sorensen said, Kennedy has been working with crises but "in not a single one of them has war broken out, nor has our security been diminished." He added:

"There is a lot more to do, but I think that is where he gets the most satisfaction out of last year, because the President is a man of peace."

Sorensen rejected the idea that Kennedy's trade and tariff program can wait for a year while the public and Congress are "educated" to the idea. He said the trade agreements act expires at midyear, the European market is making swift strides, and American industry knows that it will have to move plants and jobs to Europe if it cannot penetrate Europe's markets through the export trade.

"The communists aren't waiting for next year in their economic offensive, and I think we have to do it this year," the presidential adviser said.

He also rejected the suggestion that Kennedy has no "grand design" but works merely on a day-to-day strategy. Thursday's address itself refutes that notion, Sorensen said.

THEODORE C. SORENSEN

Foreign Trade Discussed

Foreign trade promises to be as important and controversial an issue as Congress will face this year. Significant aspects of this issue will be discussed in a series of two articles by Congressional Quarterly appearing today and Monday morning on the editorial page.

A regular page 4 feature, Drew Pearson will be found today on Page 6 and Columnist Doris Fleeson will be found on Page 2.

Miller Slashes Foreign Policy

By DON WALTON
Star Staff Writer

Oklahoma City — Republican National Chairman William Miller Friday night slashed at the basic tenets of Kennedy administration foreign policy around the globe.

He said a coalition government in Laos "will become a Communist government."

He declared that in Berlin the U.S. "should have torn down the Communist wall brick by brick as it was being built."

He called for a congressional investigation of U.S. policy in the Congo, particularly with respect to Katanga.

Urges 'New Look'

He urged the U.S. to "take a whole new look at the charter" before acting on the purchase of $100 million in United Nations bonds.

He criticized the call to active duty of reservists last fall, and attacked administration policy on Cuba and Angola.

"It is time to stop mistaking style for strength, and golden rhetoric for solid accomplishment," Miller declared.

"The central purpose of our policy ought to be victory in the cold war."

Miller spoke to a cheering dinner audience of Republican National Committee members.

'Colossal Nerve'

The GOP chairman said that President Kennedy displayed "colossal nerve" in his State of the Union requests for stand-by tax reduction and public works spending authority.

"What deadly gadgets to use in election years," he declared.

Miller called for the election of a Republican House of Representatives in 1962 and GOP Senate gains "before it is too late."

Constitutional government, he said, "will be destroyed from within unless the vast majority of Americans wake up to the fact that the Democratic welfare state will destroy its fundamental fiber."

(Another story on Page 16.)

East, Central Areas Get Snow Alert

A heavy snow and high wind alert has been issued by the weather bureau for east and central Nebraska Saturday.

While Lincoln is not affected by the alert, the Capital City will receive snow and accompanying winds beginning Saturday night.

Snow and winds are forecast for all the state Saturday and Saturday night.

Highs will range between 30 degrees in central Nebraska to 35 to 40 degrees in the Panhandle and eastern zones.

The state high Friday was 45 at Chadron. The state low was 3 at Scottsbluff. Lincoln's high was 41 with a low of 26.

School Bonds OKd

Emerson (AP)—Emerson voters Friday gave approval to a $530,000 bond issue for a new school, sixth grade through high school. The vote was 442 for the bonds and 307 against.

–Economy Hurt–

Oran Hit By Mass Layoffs

Oran, Algeria (AP) — Authorities took stock of Oran's crumbling economy Friday and saw no prospect for halting unemployment and the flight of capital in Algeria's second city, where the French administration has lost control to French extremists opposing President de Gaulle.

An estimated 20,000 Moslems of the normal working force of 40,000 were laid off by European employers in the past 3 weeks, or refused to venture into the European quarters to earn their living.

Hunger demonstrations were reported in Moslem areas cordoned off by troops and surrounded by barbed wire.

Black Future

Despite European crowds chanting slogans of faith in continuation of French rule in Algeria, most merchants and industrialists see the future as black.

Almost all private construction has stopped and the government housing budget for 1962 was cut by 35%.

Sales of household machines and equipment dropped more than 60%. Textiles were even more affected.

Production Off

Authorities estimate the Oran area's industrial production has dropped 35 to 40% since Moslem terrorist attacks unleashed a wave of European reprisals last fall.

Each week an average of 4 industrial firms transfers operations to France.

"Who can make plans in this hell?" bitterly complained the head of one company.

Forced To Pay

All merchants and industrial firms are forced to contribute to the rightist organization fighting de Gaulle — the European Secret Army Organization, whose monthly revenue in this city is estimated unofficially at two million new francs or $400,000.

Small shopkeepers pay around $50 a month. Doctors dentists and lawyers pay $100. Commercial firms are taxed according to the volume of business. All of them pay, for fear of having business or apartment blown up by plastic bombs.

Many French settlers are leaving the city. The administration says about 40,000 have left western Algeria since Oct. 1, or roughly 10%. Oran has a European population of 200,000 and about 200,000 others live in smaller towns of western Algeria.

WIREPHOTO

Dog To Seek Avalanche Victims

Roy Roland, a German shepherd dog en route to Peru to seek victims of the avalanche, is shown with his trainer, Josef Toman, at New York's Idlewild Airport. Toman credits the dog with saving 81 lives in avalanches, landslides and building collapses. (See story page 2).

Schools May Increase Courses In Economics

By WOODY HOWE
Star Staff Writer

Principles of economics, particularly of the free enterprise system, might be given broader emphasis in Lincoln public schools next fall.

Plans are being made to establish a teachers study committee on economic instruction this spring, Dr. R. L. Fredstrom revealed Friday.

Prior to this committee's meetings, Dr. Fredstrom, who is assistant superintendent in charge of curriculum, and William B. Bogar, principal of Lincoln High School, will attend an economics education workshop in Denver, Colo.

The workshop will be held Jan. 24. It is sponsored jointly by the New York Stock Exchange and the Sears Roebuck Foundation.

The school men expect to return with new ideas on the teaching of free enterprise economics for the committee to examine.

One Course

Lincoln schools now offer a one-semester course on basic economic principles. It is an elective course for 12th grade students.

Bogar said as many as 60 students at Lincoln High have been enrolled in this course at one time.

In addition to the formal course, economics is examined in courses such as American history, modern problems and business law.

Dr. Fredstrom suggested that some consideration be given to extending the study of the free enterprise system to social studies classes in lower grades, perhaps even on the elementary level.

Urge Foreign Diplomats To Respect U.S. Laws

. . . DESPITE IMMUNITY

Washington (AP) — The State Department publicly advised foreign diplomats Friday that they are expected to respect U.S. laws, including traffic laws, in spite of the diplomatic immunity which shields them from arrest.

The advice, designed also as reassurance to the Washington public, came after an automobile collision here.

Blake Clark, 53, an editor for Readers Digest, and his wife, Deena, asked the District of Columbia legal office to prefer charges against Lt. Col. Maurice P. Schwartz, a Belgian Embassy officer attached to a North Atlantic Treaty Organization office at the Pentagon. They said he rammed their compact car twice here Wednesday night, then departed from the scene.

No Summons

Assistant Corporation Counsel Gordon M. Van Sanford said Schwarz is shielded by immunity, and that the legal office, therefore, had issued no summons for a hearing.

The State Department declared in a public statement—without specifically mentioning the Schwarz case—that diplomatic immunity does not relieve foreign diplomats "from the obligation to respect" American laws.

Press Officer Lincoln White said, under persistent questioning by newsmen, that State Department officials were investigating the Clark-Schwarz controversy. He said the public statement on respect for the law had not been called officially to the attention of the Belgian Embassy. But it was understood U.S. officials were annoyed by a Belgian Embassy spokesman's comment that the embassy "considered the affair closed."

Only 'Touched'

This remark came after Schwarz was quoted as saying he thought he had only "touched" Clark's car with his own, and that he had pushed Clark's car as a "joke."

The Clarks said the Belgian was in the wrong traffic lane when they encountered him, but motioned them back and drove into their car. Police quoted Schwarz as saying he thought the street was a one-way route, giving him right-of-way.

Police accident investigators estimated damage to Clark's car at about $500.

Pay Damages

An embassy spokesman said the Belgian Embassy "regrets this incident and wishes to emphasize that adequate compensation will be paid for the damages."

White said diplomatic immunity simply means that a "diplomat's obligation of compliance with our laws cannot be enforced through the normal legal means."

"When there is serious or repeated disregard of law by a diplomat accredited and received in this country," the statement continued, "it may be necessary for the Department of State to request the individual's departure from the United States."

That was a polite way of reminding diplomats that a government to which they are accredited has the power of ouster to compel observance of its laws.

University Club Eyeing Elks Building

Officials of the University Club, which now occupies the two top floors of the Stuart Building, are investigating the feasibility of purchase of the Elks Lodge building at 13th and P.

A Lincoln architect was instructed by the club board to investigate the building and its suitability as a site. He has not yet reported his findings to the Univerity Club directors.

Ralph Connell, secretary of Elks Lodge No. 80, confirmed that the present building will be up for sale when the Elks move into the recently-purchased former Western Electric building at 13th and Q.

He said that no formal plans had yet been formulated by the Elks building committee, and that the move was not expected for 18 months or longer.

Crash Hurts 2; Car Struck Pole

Two young men were taken to Bryan Memorial Hospital for treatment of facial lacerations after their car struck a light pole on No. Cotner Blvd. early Saturday.

They were J. L. Murphy of Grand Island, the driver, and Robin Snider of Lincoln, both 22.

The pole was in the median strip on Cotner at Aylesworth. Murphy said he "didn't know the island was there and didn't see it in time."

Today's Chuckle

The line between properties is never more closely defined than when your neighbor shovels his front walk.

Korean Educators Impressed–Sons Don't Bow

What about America impresses a team of Korean educators?

Many things—but most of all the family status of sons and daughters.

Four Korean educators visiting the University of Nebraska agreed they were almost overwhelmed by witnessing a casual meeting of Dr. Wesley C. Meierhenry, assistant dean of Teachers College, and his son, Dwight, a student in the College of Dentistry.

The meeting took place in the Nebraska Union, where son Dwight was having a cup of coffee and saluted his dad with a wave of his hand.

Bow In Korea

"We assumed he must be one of Dr. Meierhenry's professional colleagues," said Sung Bong Park, vice principal of Pusan's Middle School. "In Korea in public no son would remain seated when his father entered. He would stand and bow and remain standing until given leave to be seated."

Sung Bong Park and his 3 companions were quick to say they would like to have some of this American freedom for youth in their own country because they feel Oriental family traditions sometimes defeat new ideas and change.

At this point, Dr. Meierhenry put in a tactful word of caution:

"Family freedom is fine," he said, "but some Americans think we overdo it."

Studying Materials

The Korean team, Park, Yong Chin Oh, dean of the college of education, Kyung Book University; Do Sun Lee, a school supervisor for the Kyunggi Do provincial government, and Yong Bok Choi, curriculum officer for the Korean ministry of education, are in the United States to study the use of audio-visual materials in teaching.

While in Lincoln Mr. Park had a reunion with Jerry Dempsey of O'Neill, who as a GI helped Mr. Park with his English in Korea.

Dr. Meierhenry confers with (from left) Dean Yong Chin Oh, Don Sun Lee, Sung Bong Park and Yong Bok Choi.

The Weather

LINCOLN: Cloudy Saturday and Saturday night with snow beginning Saturday night. Windy Saturday night. Highs Saturday 35 to 40.

CENTRAL NEBRASKA Heavy snow and high wind alert. Occasional snow beginning Saturday probably becoming heavy Saturday night. Colder with northerly winds central portion Saturday and over most of state Saturday night. High Saturday 30s northwest to near 40 southeast.

Lincoln Temperatures

1:30 a.m. (Fri.)	26	2:30 p.m.	34
2:30 a.m.	27	3:30 p.m.	33
3:30 a.m.	28	4:30 p.m.	32
4:30 a.m.	28	5:30 p.m.	33
5:30 a.m.	28	6:30 p.m.	33
6:30 a.m.	28	7:30 p.m.	30
7:30 a.m.	29	8:30 p.m.	28
8:30 a.m.	28	9:30 p.m.	27
9:30 a.m.	30	10:30 p.m.	26
10:30 a.m.	32	11:30 p.m.	25
11:30 a.m.	34	12:30 a.m.(Sat.)	26
12:30 p.m.	36	1:30 a.m.	25
1:30 p.m.	38	2:30 a.m.	25

High temperature one year ago 48; low 27.

Sun rises 7:50 a.m.; sets 5:21 p.m.
Moon rises 12:33 p.m.; sets 1:07 a.m.
Normal January precipitation .82 in.
Total January precipitation to date .11 in.
Total 1961 precipitation to date .11 in.

Nebraska Temperatures

	H	L		H	L
Lincoln	41	26	Imperial	41	10
LAFB	39	23	Sidney	38	6
Norfolk	37	24	Scottsbluff	42	3
Grand Island	38	22	Chadron	45	10
North Platte	42	10	Omaha	40	22

Temperatures Elsewhere

	H	L		H	L
Albuquerque	31	2	Juneau	32	23
Amarillo	51	15	Kansas City	36	18
Birmingham	29	9	Los Angeles	57	43
Bismarck	32	17	Miami Beach	60	51
Boston	31	17	Minn.-St. Paul	27	17
Brownsville	51	19	New Orleans	34	17
Chicago	20	8	New York	30	16
Cleveland	22	3	Phoenix	55	22
Denver	42	1	Salt Lake City	29	14
Des Moines	35	18	San Antonio	47	10
El Paso	30	6	San Francisco	54	47
Fort Worth	42	13	Seattle	34	31
Galveston	38	21	Tampa	49	38
Jacksonville	36	29	Washington	31	17
			Winnipeg	7	-14

Fried Chicken . . . 97c

Potatoes, gravy, Vegetable, roll & butter special Sun 97c. Kopper Kettle, 225 So 13th.

A Family Treat!

Special 2-layer White Cake with toasted cocoanut. Try it! Fresh at Wendelin Baking 1430 South, 7a.m-10p.m.—Adv.

Simon's Dress Sale

Further reductions on dresses means our entire stock of winter dresses has now been reduced to One-Half. Hurry, these won't last long! Ben Simon's, Downtown & Gateway.—Adv.

Call before noon

on Sunday! To report non-delivery or service errors on your Sunday Journal and Star. Call Circulation Department, Phone HE 2-1234 before noon on Sunday.—Adv.

Fight For Public School Aid Bill To Be Pressed

RIBICOFF HOPEFUL

Washington (AP) — Secretary of Welfare Abraham Ribicoff said Friday night President Kennedy and the administration intend to press for action by Congress on the bill for federal aid to public schools.

"Everything possible will be done to get this bill considered favorably by the House of Representatives," Ribicoff said in a statement.

"I urge on the members of both houses (of Congress) that they press vigorously for action on the president's total . . . program for federal aid to education."

Kennedy Stands Firm

A White House official also said Kennedy stands on his State of the Union message to Congress Thursday, in which he urged Congress to act on a broad program of aid to education.

This official described as 100% untrue a report that the administration will not press for action on the general public school bill, in hopes of winning passage of less controversial education measures.

This official and Ribicoff were commenting on a report attributed to Rep. Adam Clayton Powell, D-N.Y., that the administration was giving up the fight for its general public school aid bill.

Denial By Powell

Powell himself, after Ribicoff issued his statement, said the report was based on a newsman's misinterpretation of remarks he made in an interview.

A reporter understood Powell, chairman of the House Education and Labor Committee, to say the administration did not intend to push for action on the public school aid measure.

Powell disputed that, saying in a statement:

"What I said was that the President, in his message to Congress, said he was standing behind the bill sent up last year so there was no need for another bill."

Bitter Fight Last Year

This as a reference to the administration bill to provide federal funds for public school construction and teachers salaries.

The bill touched off a bitter controversy last year when Roman Catholic leaders insisted that parochial schools should share in the program. The resulting stalemate doomed all education bills for the session.

Because of the religious issue and considerable opposition to the measure in the house on other grounds, most congressmen interested have conceded that the bill's prospects this year are slim.

Powell has said repeatedly that unless Kennedy personally calls on him to do so, he does not intend to make any move to revive the bill, stuck in the House Rules committee.

He discussed the whole question at an hour-long conference with Ribicoff Friday.

STUDENT SUES; CLAIMS A GIANT CAUSED INJURY

Spokane, Wash. (AP) — A student who claims the "giant" fell on him during a production of "Jack and the Beanstalk" has brought suit against Spokane School District 81 and the children's theater.

Arthur D. Summers, through a suit filed by his father, seeks $5,095 for injuries allegedly suffered.

Summers, now a student at Washington State University, said he was standing at the foot of the beanstalk when the prop collapsed while the giant was descending during the high school theater group production.

The complaint contends the group was negligent in not properly supporting the beanstalk, which was constructed of piano wire.

School Lunch

Monday

Hot wiener on bun.
More bread and butter if needed.
Potatoes.
Cabbage wedge or salad.
Fruit bar.
Milk.

Will The 'Twist' Replace Coffee?

Rushville, N.Y. (AP)— Middlesex Valley Central School has instituted a "twist break" as a regular part of the daily program in this Ontario county village.

Principal Clifford Brown said the dance innovation was a student request.

"The students like it," he said, "and we have found no bad effects."

He said about 80% of the school's 400 high school students participate in the twist. Others use the "break" for study, strolls, or whatever they wish.

Tersely Told Tales

Vientiane, Laos (AP) — The U.S. government restored economic aid to Laos Friday —48 hours after Premier Prince Boun Oum agreed to fly to Geneva for a new Laotian summit meeting.

★ ★ ★

Washington (UPI) — The State Department Friday announced new regulations that deny passports to members of the U.S. Communist Party. But they permit anyone accused of membership to confront and question his accusers.

★ ★ ★

Mexico City (AP) —Unofficial estimates placed the death toll at around 20 Friday in Mexico's worst cold wave of the century. Five of the deaths were reported in the normally tropical port of Veracruz.

★ ★ ★

New York (AP)— An estimated 25,000 concrete construction workers were laid off Friday as a strike of 9,000 electricians neared the end of its second day.

RESPONSE TO JFK MESSAGE IS FAVORABLE

Washington (AP)— The White House said Friday it has received hundreds of telegrams, overwhelmingly favorable, on President Kennedy's State of the Union message to Congress.

Press Secretary Pierre Salinger said he looked over the first 100 telegrams to arrive and only two were critical.

The rest of the 100, he said, were of a favorable tone, singling out one or more aspects of the message for particular praise.

Man Treated For Razor Wounds

James H. Jones, 34, of 1027 No. 23, was treated and released from a local hospital Friday following an argument which ended in his being slashed with a straight razor.

Twenty-five stitches were required to close the wounds on his throat and ear which police said were inflicted by a 21-year-old Lincoln Air Force Base airman.

Jones attempted to drive home after being cut but passed out at the wheel of his car and rammed a parked auto, police said.

The airman was being held by police pending formal filing of charges.

Errant Driver In Turkey Faces Death Penalty

Montpelier, Vt. (UPI) — A Turkish police official said there are not many highway fatalities in Turkey—and for a good reason.

Capt. Rifat Salih Ercan, who came here during a nationwide inspection tour of American police methods, said a Turkish motorist at fault in a traffic death can be executed.

WIREPHOTO

A FISHERMAN'S DREAM

Hundreds of fish numbed by icy waters at East Beach, Galveston, Tex., were netted by commercial fisherman. The possibility of a "fish kill" similar to one in 1951 loomed—thousands of live but helpless fish tossed onto the beach by an incoming tide. Above are speckled trout and redfish, 2½ to 9 pounds, scooped in one sweep.

Whole Town Dead, Buried

. . . Ranrahirca, And Most Of 4,000 Citizens Erased

By THOMAS J. STONE

Ranrahirca, Peru (AP)—This Andes mountain village is dead and buried.

Most of its 4,000 residents, its tiny Roman Catholic church, its tile-roofed houses and its stores lie under 45 feet of rock and mud.

There is not a single visible reminder that a farm village in this snowcapped Andean region by the name of Ranrahirca ever existed.

All that can be seen is a deep, mile-wide river of churned up earth and boulders that crashed down the mountain slopes and entombed the village.

It is unlikely that anyone who was in the village at supper time Wednesday escaped alive.

Other Hamlets Engulfed

In a few terrible minutes — an eyewitness estimated 8 — Ranrahirca and a number of little settlements around it were engulfed, burying alive those in the path of the avalanche.

The young as well as the old, the healthy as well as the sick, the rich as well as the poor were killed in their tracks.

There were a few people living in adobe huts on the hills nearby who heard the warning roar of the oncoming rush of millions of tons of ice, snow, boulders and earth, and fled for their lives.

Among those who escaped are Manuel Melgarejo and his wife and two children.

"We had just had supper when we heard a big noise," he said. "I thought it was an explosion.

"I called my wife," he continued, "and we grabbed up our two kids and ran, leaving everything behind.

"When we looked back a few minutes later, we saw what had happened. And then it became fearfully quiet and a black cloud hung over the valley."

His Home Spared

Melgarejo, whose home was not in the path of the avalanche, slowly walked back to look where Ranrahirca had been.

He and other hillside survivors were stunned.

"I could not believe it," the 26-year-old mountain man said.

"Not until dawn did I see the awful destruction. There was no one injured. All in the path were killed and buried."

Hundreds of bodies will never be found. It is considered futile now to even try to dig into the debris for victims, although some relatives seeking their kin poke around with sticks.

A Mile Wide

An eyewitness estimated that the avalanche pushed a river of debris one mile wide and 6 miles long. One boulder that crashed down the valley looked as big as a 4-story building.

In Lima the chairman of the avalanche disaster committee said the enormous slide left so few survivors that available aid is more than adequate.

"Nurses and doctors at the scene can find no one to take care of," reported Gen. Luis Urrelo. He said the number of dead "will probably never be known but I think it is over 2,000."

DISALLE IS BACK IN RACE

. . . For Governor

Columbus, Ohio (AP)—Democratic Gov. Michael V. DiSalle got back into this year's race for governor Friday. The campaign—which has all the earmarks of a slam-bang affair—was under way inside 15 minutes.

Gov. DiSalle

DiSalle's decision to run was not entirely unexpected since President Kennedy last Saturday night braved the foulest kind of flying weather to jet into Columbus to speak some kind words on behalf of DiSalle, on the occasion of the governor's 54th birthday.

DiSalle said he would run for a second 4-year term, despite his Oct. 20 announcement that he intended to bow out, for two reasons:

1. A Republican-controlled Legislature met in an extraordinary financial session Nov. 14 and "again refused to meet the needs of this state."

2. He is now convinced that the "fight for a program cannot be conducted by halfway measures."

COSMOS CLUB SCRAP IS FAR FROM FINISHED

Washington (AP) — Sen. Ernest Gruening, D-Alaska, said Friday he will fight to strip secrecy from the blackballing of prospective members of the exclusive Cosmos Club.

What he specifically wants to know is why Carl T. Rowan, deputy assistant secretary of state for public affairs, was turned down at the Admissions Committee's meeting last Monday. Some members have said it is because Rowan is a Negro.

The action led to protest resignations by several members and official word that President Kennedy, who was up for membership, had lost interest in joining the club.

Gruening, a member of the Cosmos Club since 1940, told a reporter he prefers to keep his membership and fight for revision of the rules rather than resign without doing something affirmative.

He said he would attend a general meeting of the club scheduled next Monday and would raise the issue — or join others in raising it — as to whether Rowan was rejected because he is a Negro. Gruening added that he is reserving his judgment on whether that is the reason.

Sen. John Sherman Cooper, R-Ky., also a member, said in a separate interview that he, too, is concerned about the Rowan case, but would reserve decision on whether to resign from the club until more facts are known.

Cooper said he will consider resigning if it is established that the Cosmos Club has a policy of excluding Negroes from membership, but he added:

"Knowing the character of the membership, I would doubt that is their policy."

Roper & Sons, Inc.
MORTUARIES
1319 N STREET 4300 'O' STREET 6037 HAVELOCK AVE.

Plane Clips TV Tower; Five Killed

Chippewa Falls, Wis. (AP)—A sleek executive airplane winging along just below a low overcast sliced into a soaring television antenna receiving tower Friday and sent 5 men spinning to their deaths.

Four of the men were officials of the Oscar Mayer Meat Packing company of Madison, en route to Rice Lake to inspect the products of an insulation materials factory there. The 5th was their pilot, an Air Force veteran employed by the Morey Aviation Co. of Middleton.

The victims:

Oren Slausen, 34, Middleton, the pilot.

William B. Ahern, 49, Madison, a development engineer.

Edmund G. Blair, 33, a project engineer.

Earl W. Blankenheim, 42, Sun Prairie, automotive supervisor.

John A. Weaver, 39, Madison, an assistant project engineer.

Deaths of the 4 executives left 21 children fatherless. Blankenheim was the father of 9, Weaver of 6, Ahern of 4 and Blair of two. Slausen was a bachelor.

The tower the 5-place plane failed to avoid in the fog is a community television relay, reaching up more than 400 feet from the highest point of land in the hilly terrain just northwest of the Chippewa Falls city limits.

Citrus Loss Runs Into Millions

. . . From Low Temps

By United Press International

All-time low temperatures froze millions of dollars' worth of citrus fruit in the frigid lower Rio Grande Valley Friday and a wintry blast plastered freezing rain and snow on Dixie's Atlantic seaboard from north Florida to Virginia.

The week-long cold wave took a soaring toll in lives and crops as it clung to the South and threatened south and central Florida's citrus and vegetable crops for the first time.

The cold eased in the West and North. But freezing temperatures still chilled all the nation except the Florida peninsula and the West coast. The mercury fell to 38 below at Fraser, Colo., and 18 below at Big Piney, Wyo.

In one full week of wintry ordeal, the nation counted at least 202 deaths blamed on the weather. Texas alone had 32 and Illinois 26.

DORIS FLEESON

Kennedy Defers To Right

WASHINGTON — President Kennedy has delivered a well-written, workmanlike State of the Union message. The drama and the conflict came later in committee rooms, in private huddles and in an occasional close roll call.

There was no reason to expect anything else in the 1962 confrontation of President and Congress. The battle lines had been drawn before he came to the Hill, and he had already dismissed the militant attack, the frontal approach.

All the surprise expressed on the sidelines was directed at the fact that the young President should defer so much to the power of that older generation which he has so often declared must give way. It is true that the customs and rules of Congress exalt seniority. But there is not the slightest reason to believe that the American people are resisting a takeover by the President and his contemporaries.

Some observers believe the President does not know his own strength. Republican conservatives are among those suggesting that the extremist right's power is a myth.

In some respects, as seen in Congress, it is certainly not a myth. House Republican Leader Charles Halleck is reliably described as certain that the conservative hour has at long last struck and that a determined attack on the Kennedy program will yield a Republican House majority next year. This would, of course, make Halleck speaker.

What Republican state leaders think of this unbending approach will be developed this weekend when the Republican National Committee meets in Oklahoma City to plan the congressional campaign. Unless the committee raises some effective warning signals about the danger of narrowing the party base, there will be little reason to expect Halleck to back down.

Maybe he won't, anyway. He has waited a long time —since 1935 — for the sweet taste of great personal power and has made no secret of his frustrations. Even eight years of President Eisenhower yielded him but two years as the head Republican of the House and then he was only minority leader.

Halleck is rough in political combat. So also is the new Democratic speaker, Rep. John McCormack. Conflict between them could be colorful, but it would be irrelevant to the main issue of what course the United States must take in this dangerous nuclear world.

The danger is that the House may pursue a course so negative, behind all the uproar, that its actions will prove irrelevant, too. The Senate could do something but not everything to alter that outcome for the better.

Senate Republicans have put themselves in the hands of Farm Belt Republicans. With the choice of Sen. Bourke Hickenlooper of Iowa as Policy Committee chairman. The score is: five of the top six Republican jobs held by midwesterners, the sixth going to California's Sen. Thomas Kuchel, who is party whip. This is something less than an endorsement of moderation.

Copyright, 1962, By U.F. Syndicate, Inc.

Demo Liberals In House Plan Steering Committee

. . . And They Are Confident Of Achieving Goal

Washington (AP)—House Democratic liberals said Friday they are confident of achieving their goal of setting up a steering committee to advise and consult with the party leadership on legislative business.

Speaker John W. McCormack of Massachusetts, at his first formal news conference, gave a somewhat lukewarm endorsement to the idea. "I would have no objection if the Democratic caucus decides to do it," he said.

The speaker added that the way he sees it, a steering committee's purpose would be to co-operate with the leadership and "it logically follows that I think it could serve a useful purpose."

McCormack almost immediately after his selection ruled out the idea of a policy committee as a group that would dictate policy to his leadership and in effect supplant the powerful Rules Committee. That generally conservative group controls the flow of legislation to the House floor.

Rep. Chet Holifield, D-Calif., a strong supporter of the steering committee idea, told newsmen "there never was any thought of supplanting the Rules Committee." He said he is satisfied with the Rules Committee as it is now constituted.

To Every Prescription we add . . .
CAUTION
Every Prescription filled by our pharmacists is thoroughly checked for purity and accuracy.
Family DRUG
48th & Van Dorn
Dial IV 8-2375

Eldon Kreimer

Planning a Dinner? Then Call on Our
CATERING SERVICE
No Job Too Small!
KLINE'S QUALITY FOODS
330 North 13th Tele. 432-6137
For Fine Cafe Service Visit the
HUSKER BOWL or THE SNACK SHOP
330 No. 13th 113 No. 11th

Sure, it's crazy . . . but while 69 T.V. last

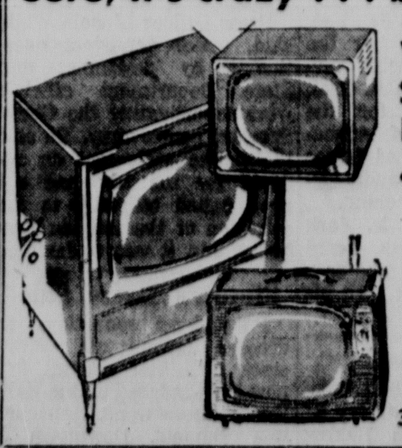

WORKING SETS FROM $19.95
• All Makes • All Sizes • All colors
Many sets with NEW WARRANTY
Terms . . . No down payment till Febr.
Open 8-9 Fri., Sat. & Sun.
A-1 TV SERVICE
3900 No. 56 466-2489

SPECIALS FRIDAY, SATURDAY, SUNDAY
PORK SAUSAGE
PORK LIVER
OX TAILS
PORK NECK BONES
BEEF BRAINS . . . . . .
YOUR CHOICE 19c lb.
SPARE RIBS, LEAN
BEEF HEARTS
TURKEYS TOMS 20 lbs. & up
BEEF LIVER
PORK HOCKS . . . . . .
YOUR CHOICE 29c lb.
Gooch's Great Northern Beans . . . . . 2 Lb. Bag 25¢
. . . and of course we give S.H. Green Stamps!
BOB'S MARKET
Just get in your car and come as you are!
27th & Cornhusker Highway Open 7 days a week 9 am. to 10 pm.

'Never Shy' Americans Impress Visiting Scot

By WOODY HOWE
Star Staff Writer

Friendliness and lack of restraint are the qualities of American school children most striking to a visiting Scot, educator Joseph D. Hoy.

"You Americans are to be respected," Hoy says, "because you never seem to be shy in any company — we Britons go to the other extreme."

Hoy and his wife are concluding a 3-week visit in Lincoln, the first stop on their 6-month tour of U.S. education institutions, under the auspices of the British government.

JOSEPH D. HOY

If Britons in general are stiffer than their American cousins, it wasn't evident in the actions of the Scot couple, who invited this reporter into their temporary home Friday for a long chat about educational customs here and abroad.

The Hoys' son William, and his wife, Joan, are instructors at the University of Nebraska.

Surprised

"We were agreeably surprised at the friendly atmosphere when we toured Lincoln High with headmaster Bogar," said Hoy. His voice, touched with more of an aristocratic British accent than a Scottish highland accent, showed astonishment when he described actions of the students on meeting their principal in the halls:

"They said 'hi' to their headmaster!

"Even the men sweeping the floor said 'hi' to the headmaster."

His wife interjected, "One would think there'd be less frustration and anxiety in an atmosphere where there is no fear of authority."

Language Problem

Among other contrasts observed by Hoy was the lack of general ability with the English language shown by American students.

"Many in our grammar schools (roughly equivalent to U.S. high schools) would do better than your university students in the matter of expression," he observed, carefully avoiding the implication this was a criticism of U.S. students' native ability. The reason for it, he explained, is the subjective tests British pupils take from their 7th year on, in contrast to America's traditional objective tests.

"Objective tests simply don't lead to refinement of expression, as essay tests do," he said.

Other facets of American instruction that struck him are the numbers of students who go to college and the material wealth students enjoy.

"Only 4% of the population go to universities in Britain—this must seem to you very, very small.

Isn't Room

"We would like more to go to the universities. We fear many are being rejected because there simply isn't room."

British students seldom have cars, Hoy said, so it is an "eye-opener to see the number of cars around schools here that belong to pupils."

Teachers' scales of living in Britain, or in Europe for that matter, are no higher than they are in the U.S., he noted. "Unfortunately, and I don't mean this in any derogatory sense, teachers are in the low middle class any place in the world."

Hoy took a final look at Lincoln students at their leisure Friday night, taking in the Northeast-Lincoln High basketball game. It's a good thing he admires lack of restraint.

Dismissal Of Rhodes' Suit Under Study

A motion for dismissal of a $4.2 million civil rights suit brought by Attorney Paul Rhodes, formerly of Bridgeport, was taken under advisement Friday by U.S. District Judge Robert Van Pelt of Lincoln.

Rhodes is suing a group of Nebraska and Morrill County officials, including the judges of the Supreme Court, alleging that his civil liberties and constitutional rights were infringed by the defendants.

Attorneys for the state argued that the named officials are immune from suit under the allegations made in Rhodes' complaint.

Now In Prison

The action grew out of a contempt of court conviction on which Rhodes was fined $2,500 and sentenced to 9 months in prison by the Morrill County District Court, though Rhodes was absent during the conviction and sentencing proceedings.

State attorneys argued Rhodes waived his right to be present at the 1960 contempt trial when he failed to appear on trial date and the court ruled there was no sufficient reason for continuance to a later date.

Rhodes, accompanied by penitentiary guards, appeared in the federal court to argue his own case.

Rhodes contended the named defendants conspired in the contempt proceeding against him, but the state's attorneys argued Rhodes made no specific allegation.

Asks Order

Rhodes also asked the court to issue a restraining order against his further imprisonment.

He also contended he had not had enough time to study briefs presented by the state and complained of prison treatment.

Rhodes also said he had not been permitted all the law books he needed in relation to his case.

Appearing for the state were Robert A. Nelson, special assistant attorney general, and Dwain L. Jones, assistant attorney general.

Reformatory Chief Ponders Resignation

Harold D. Smith, superintendent of the Men's Reformatory, told The Star Friday he will give Institutions Director George Morris his decision Monday on whether he will resign from the post he has held nearly 4 years.

Morris has offered Smith a position as his special administrative assistant in the new Department of Institutions, but Smith said he has not yet decided whether he will accept it.

He has received several other job offers as well, Smith said, adding that he wants to give the whole matter serious consideration before making a decision.

Smith, 62, was a captain with the State Safety Patrol in charge of the criminal division when he was named Reformatory superintendent in March, 1958, by the Board of Control.

He had 21 years' service with the Patrol.

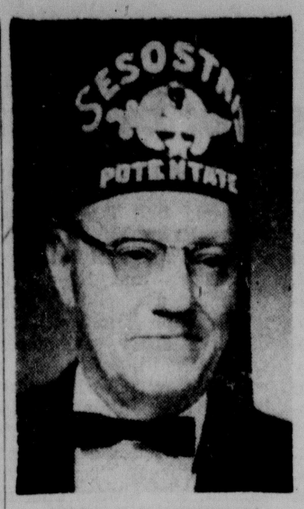

HARRY A. SPENCER

Knight Near Decision On Second Term

Sen. George A. Knight said Friday he will announce within a few days whether he will seek re-election to a second term in the Legislature from the 18th District.

Reports have circulated variously that the Lincoln banker will, and will not, try for another term.

Jerome Warner of Waverly has filed for the office, and is thus far uncontested.

Warner lost out to Knight in 1960 when both sought the office for the first time.

Dickeson Says 'No'

Lincoln attorney Roger Dickeson, whose name has been prominent in speculation as a possible entrant in the race, told The Star Friday he will not be a candidate.

Dickeson said he has decided against seeking the post "for personal reasons."

Another Lincoln attorney, J. Max Harding, also has been rumored as interested in the 18th District seat, but he said he has never given the thought serious consideration.

F. M. Hallgren Is Family Service Head

Frank M. Hallgren has been elected president of the Family Service Association.

Other officers include Richard H. Blomgren, vice president; Mrs. Ada S. Westover, secretary; and Franklin White, treasurer.

Hallgren

New board members are Mrs. Louis W. Hurst, Larry C. Price and Dr. Harry L. Weaver.

Re-elected to the board were Mrs. Fred Archerd, Mrs. William T. Edwards, Mrs. John Mason and Mrs. Harry Meginnis.

The 71st annual report meeting to the public will be held Feb. 7 at the Nebraska Center for Continuing Education.

Mary Kokes Of Lincoln President Of NU Builders

A Lincoln girl, Mary Kokes, has been elected president of Builders, a student public relations organization at the University of Nebraska.

A graduate of Lincoln Northeast, Miss Kokes also is secretary of the Student Council and activity chairman of Alpha Omicron Pi sorority.

Other new officers are Del Rae Beermann of Dakota City, vice president in charge of Ag builders; Vicky Cullen of Hastings, public relations vice president; Honey Lou McDonald of McCook, publications vice president; Judy Edwards of Lexington, treasurer; Julie Westerhoff of Seward, secretary.

Airliner Returns

Brussels, Belgium (AP)—A Belgian jetliner that was forced down by Soviet fighters when it strayed over Russia Monday returned to Brussels Friday night.

Five Americans and 13 other passengers of the Sabena plane were flown Thursday to Brussels in a Soviet plane. The Sabena remained in Russia until Friday because of mechanical trouble.

J.H. McManaman, Formerly Local Law Official, Dies

James H. McManaman of Arcadia, Calif., formerly of Lincoln, died Thursday in California.

Mr. McManaman retired in 1936 as a guard at the State Penitentiary. He was a former deputy county attorney for Lancaster County.

He had also worked for the Lincoln Police Department.

Mr. McManaman had lived in California 20 years.

Funeral services will be 9 a.m. Monday at St. Mary's Cathedral, Msgr. John Flynn officiating. Burial will be in Calvary.

Among those surviving Mr. McManaman are three sisters, Mrs. Mary Prater, Mrs. Nona Pierce and Mrs. Cecil Jacobs, all of Lincoln, and a daughter, Mrs. Mary C. Brey of Omaha.

Where every wish is deeply respected.

Telephone HE 2-8535

WADLOW'S MORTUARY
1225 L St.

Serving Lincoln for over a quarter century

Spencer Is Installed By Sesostris Temple

State Supreme Court Judge Harry A. Spencer was installed as Illustrious Potentate of Sesostris Temple of the Shrine Friday night.

Judge Spencer succeeded Carl C. Hudson, who became Junior Past Potentate and remained as an ex-officio member of the Divan.

Past Potentate Don S. Bergquist, assisted by Past Potentates Carl E. Dvoracek, C. Russell Mattson and Walton P. Roberts, installed other elected and appointed officers of the Divan. The officers, named at the annual business meeting, were:

Judge Herbert A. Ronin, Chief Rabban.

Jack Devoe, Assistant Chief Rabban.

Robert P. Stephens, High Priest.

Merle M. Hale, Oriental Guide.

C. W. D. Kinsey, treasurer.

Ray J. Cederdahl, recorder.

Divan Appointments

Potentate Spencer appointed the following Divan members:

Sidney S. Anderson, 1st Ceremonial Master.

Herbert Walt, 2nd Ceremonial Master.

Stanley C. Purtzer, Director General.

Robert C. McCracken, Marshal.

Leon A. Adelson, Captain of the Guard.

The Rev. J. C. Lowson, Chaplain.

Ervin E. Peterson, Outer Guard.

Hudson, Junior Past Potentate.

Trustees of the Sesostris Temple for 1962 are Judge Spencer, Hudson, Judge Ronin, Devoe and Cederdahl.

Elected representatives of the Imperial Council of the Shrine of North America are Judge Spencer, Judge Ronin, Devoe and Edwin O. Schultz, a member-at-large.

Judge Spencer, Judge Ronin and Devoe also were elected to represent Sesostris Temple at the Central States Shrine Association.

NU Graduate

Illustrious Potentate Spencer received his B. A. and law degrees from the University of Nebraska. He is a member of the First Methodist Church and is a past president of the Lincoln Council of Churches.

He has been president of a number of other organizations. Among them are: Lincoln Kiwanis, Lincoln Bar Association and University Place Business Men. He was vice president of the Nebraska Bar Association.

Judge Spencer was elected to the Supreme Court in November, 1960.

The new potentate appointed the following as uniformed unit directors on his staff:

Stanley C. Purtzer, Director General.
Earl L. Bowen, assistant Director General.
John E. Shildneck, band director.
Ivan C. Caldwell Chanters director.
J. Lloyd McMasters, clowns director.
Earl L. Bowen, director of director's staff.
William B. Ammon, Motor Corps director.
Farley Young, Novice Corps director.
L. Harold Hamlin, Scimitar Patrol captain.
Dr. Donald A. Keys, Ritualistic director.
Jesse Williams, director of Hi-Fi-5 Minus 2.
Potentate Spencer's special staff will be:
O. A. Barber, bowling league.
Purtzer, circus manager.
Mattson, Crippled Children's Hospital program.
Milburn Green, parade marshal.
Victor Wendelin, Chief Steward.
Jack Wendelin, assistant Steward.
C. G. McGraw, assistant Steward.
Williams, calliope.
Walter Ferris, Walter S. Beeman and Ben Meyer, photographers.
Dan Haney, visitations committee and Potentate's aide.
Judge Virgil Falloon, Jacob Loos, Robert H. Hudson and R. E. Gerlach, Potentate's aides.
Howard Chapin, membership chairman.
Hudson, assistant membership chairman.

Tourist Maps To Stimulate Travel Urged

A plan to print and locally distribute vicinity maps and brochures of Nebraska points of interest has been proposed by the executive secretary of the Nebraska Petroleum Marketers Association.

These informative publications aimed at boosting tourism could be paid for by those who would profit by their distribution, George Watters, the plan's originator, has suggested.

Possible sponsors might include motels, restaurants, and oil jobbers.

James Weaver, Lincoln oil jobber, told of Watters' scheme at a meeting of the association Friday night.

The oil dealer emphasized the value of tourism as a means of developing an expanded gas market to offset the recent trend toward economy in gas consumption shown by American motorists.

The 20 oil men present were urged to attend the upcoming Oil Marketers Management Institute to be held next month at the Nebraska Center for Continuing Education.

William E. Daugherty, assistant Nebraska state tax commissioner, discussed the relationship of the oil marketers to the state tax department and offered the jobbers suggestions to follow in filing their tax returns.

FIRST LADY GOES TO MIDDLEBURG; JFK TO FOLLOW

Washington (AP)—Mrs. John F. Kennedy and her two children went to the Kennedy country home near Middleburg, Va., Friday to spend the weekend. The President expects to join them Saturday.

HOKE'S
MEAT CUTTING SERVICE
Buying meat for your deep freeze? Have it cut in your own home. Experienced, have saw and knives . . . will travel. Save ½ on cost. No bone dust. Hand cut. Under your supervision.
JIM HOKES HE 5-4600 If no answer call after 6

SERVEALL SUPER MKT.
MEMBER OF COMMUNITY FOOD STORES
3308 A St. GR 7-3303

HAS MUSIC BY Muzak®
FOR YOUR SHOPPING ENJOYMENT
COMMUNITY SAVINGS STAMPS GIVEN AND REDEEMED AT SERVEALL COMMUNITY FOOD STORE

Muzak The PLANNED music service
A MUSICAL KEY TO PROFITS

PROGRAM SERVICE CO.
Division of KFAB Broadcasting Co.
1213 M St. HE 2-1692

Daily 9:30 to 5:30, Thursdays 10 a.m. to 9 p.m.

Miller & Paine Lincoln

one week only—jan. 13-jan. 20

annual sale

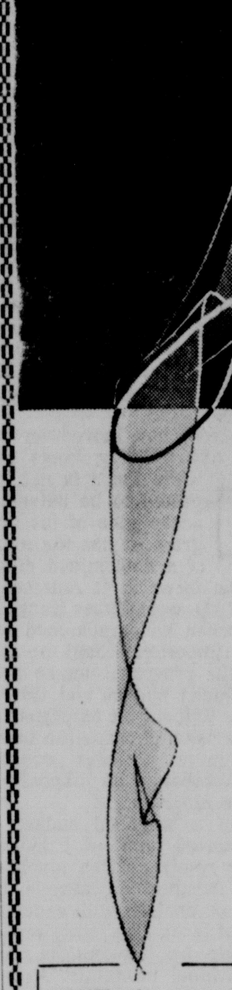

seamless stockings

Save up to $1.05 on every box

service sheer .....(reg. $1.35) 1.15, 3 prs. 3.30
micro-mesh .....(reg. $1.50) 1.25, 3 prs. 3.60
reinforced sheers .....(reg. $1.50) 1.25, 3 prs. 3.60
stretch sheer .....(reg. $1.65) 1.35, 3 prs. 3.90
sheer demi-toe .....(reg. $1.65) 1.35, 3 prs. 3.90
all sheer sandalfoot ...(reg. $1.95) 1.65, 3 prs. 4.80

Sizes: 8½ to 11 or S.M.L.

Colors: South Pacific—Balie Rose—Barely There

HOSIERY—FIRST

Miller's presents a series of
Bridge Classes
Mrs. A. E. Harrington
bridge authority teaches how to improve your game

Cut the cards: Tuesday from 3 to 4:30
January 16 through February 20

It's your deal: Miller's Large Tea Room, Fifth
Admission by Ticket Only

Ticket Office: Party Shop, Second
Single Class, $1 Six Series, $5
Reserve ticket in advance in Party Shop or call Public Relations Office, 432-8511

Who's your partner? Other women like yourself who enjoy a sociable bridge game and want to learn a few fine points for more fun.

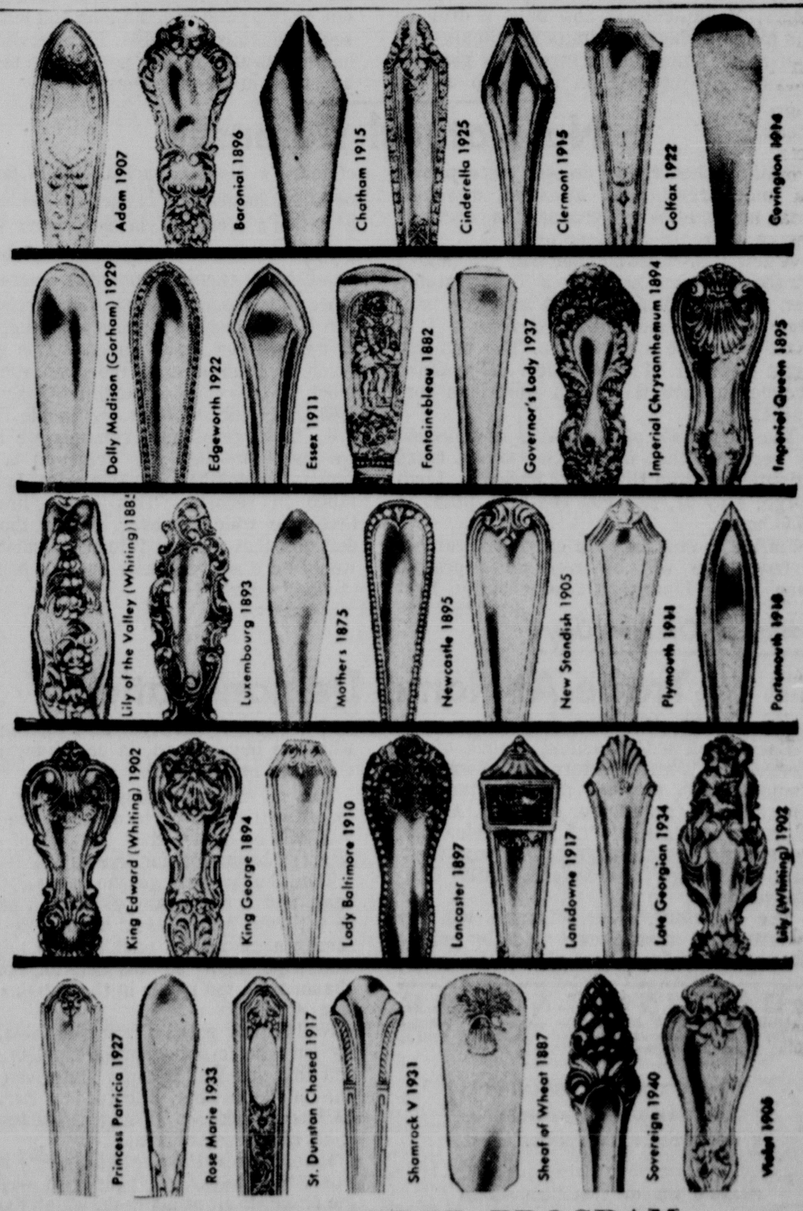

MADE-TO-ORDER PROGRAM
GORHAM STERLING

Now, till March 1 you can order any of over 200 retired Gorham sterling designs. Shown are 35 of the more popular designs in this program. If you own an older Gorham design, bring it in, we will identify, price it and place your order for summer delivery. These are the trademarks which appear on Gorham designs; if any appear on your sterling, you know it's Gorham and it's available.

SILVER—FIRST

BLUE BOOKS buy anything money can buy at Miller's

Kennedy Looks To Future

By WILLIAM O. DOBLER

It would be most unusual if any partisan observer agreed entirely with everything the President proposed in his State of the Union message to the opening session of Congress. But the message in general was a constructive one and one calculated to move the nation forward on a wide front. As was expected, the President's words seemed to be about equally divided between the economic and military scene.

Some things President Kennedy probably does not expect to get but he put his stamp of approval on them just the same. He was not expected, for instance, to call for legislation giving aid to secondary education or for any change in the civil rights field. He did both, however, which should cause a reassesment of the approach he intends to use with Congress. It was believed that the President was going to attempt a soft sell approach — trying mainly for things he considered a possibility and eliminating things which would only create controversy, have little chance of passing and perhaps hurt through bitter feelings the chances of other programs.

The Soft Sell Out

But inclusion of the general aid to education bill and a strengthening of Negro voting rights are evidence that Kennedy has not lost his fighting spirit. In contrast to his address a year ago, his remarks this week seemed to place greater emphasis on the domestic economy and it is in this area that major battles appear certain. It is doubtful the President will get any more than half the tax program he wants and doubtful that he should.

Changes in the tax structure to stimulate business investment in new plants and equipment may get the green light and this is a proper approach to the tax subject. But the authority he seeks to manipulate taxes in the lower income brackets is a departure full of uncertainties and not very likely to find a majority reception in Congress.

★

Nor will there be anything calm in the approach to medical care for the aged tied to Social Security as Kennedy wants it. This will be a bitterly contested program and poses a real problem for anyone giving it sincere thought. There are aspects of the Social Security approach which are not in its favor, such as aid dispensed indiscriminately among those who need it and those who don't and the lack of aid for the most needy in the under-$90 range. On the other hand, the Kerr-Mills bill now on the books has been used only sparingly by the various states except as a strict welfare measure. It has done practically nothing to help the average person who could face financial ruin simply because he and his wife are growing old.

It sems as though this question could be argued for the rest of eternity and probably not settled on much of a factual basis. The question is primarily a social and philosophical one and its answer varies according to the individual political beliefs of people. What is basically needed is a program to assure people that the unavoidable ills and sickness of old age do not constitute a major threat to an acceptable way of life. It should not be required in this day and age that illness reduce a person to a state of servitude and abject poverty. Many who lean toward the Social Security approach do so, in spite of its drawbacks, because of the humanitarian principles involved.

★

There are other places where the President may well meet with defeat but where defeat may be of only limited importance. Such is the case with federal aid to states for public fallout shelters and establishment of a training and employment program for young people out of school. These and some other matters may get the axe on a priority basis rather than on any question of merit.

What the President aims to do is to move forcefully into areas that create problems in our economy. This is the reason for his legislation aimed at helping workers displaced as a result of automation or business failure and for helping business which might suffer as a result of expanded trade with foreign nations. And of course, it is the basis for his planned change in the reciprocal trade agreements act.

Thus, the President has moved on the social, economic and military fronts and while there is not expected to be universal acceptance of his program, it has the mark of a determined effort to move the nation forward. It represents a strengthening of the weaknesses Kennedy believed existed when he campaigned for office. Of major importance will be the question of how the program can be provided with a balanced budget and this is no small problem. Without an extension of certain existing excise and corporate taxes and an increase in postal rates, budget-balancing would probably be impossible without cutting the program.

The Balanced Budget

But the issue of a balanced budget is often a much distorted thing. A balanced budget in itself is really not too much of a trick because income can always be matched one way or another with expenditures at the federal level. The more important thing is the total tax bite and the relative merit of individual proposals. A balanced budget as such is little more than a bookkeeping device.

A New Health Measure

A surprise in the Kennedy State of the Union package was his proposal for a mass immunization program "aimed at the elimination of such ancient enemies of our children as polio, diphtheria, whooping cough and tetanus." The surprise comes from two areas. One, nobody knew about any such proposal's being in the President's mind.

Secondly and more to the point, there is some question as to the advisability of such action. The four diseases listed by the President have not been completely wiped out but have declined sharply in recent years. Manufacturers now have a drug on the market which will immunize against all four at one time and doctors today generally vaccinate against all but polio at the time of birth and as a matter of routine.

The problem in this area has not so much been one of ability to be vaccinated but willingness to take the time and make the effort to do so. Those who cannot afford vaccinations can obtain them through public health agencies and not all those who could or should have taken advantage of this. Few indeed are the children these days who are not vaccinated against all four diseases.

Adults simply have not bothered to get the job done, many of them having up to one or two polio vaccinations and letting the second or third one slide. This peculiarity of human nature is not something that can be cured in any monetary way.

No Natural Defenses

Distinguished flying crosses were pinned on tunic breasts and attending newsmen took notes briskly because the occasion was a new air flight record.

A new U.S. B52H bomber had just landed at the Torrejon Airbase, a U.S. installation in Spain. Just 22 hours and nine minutes earlier it had taken off from a U.S. Air Force base on Okinawa. The non-stop flight covered 11,235.6 miles. It spanned two oceans and the North American continent.

The magnitude of the feat is emphasized by recalling that the epoch making trans Atlantic non-stop flight by Charles A. Lindbergh, May 21, 1927 covered 3,625 miles in 33.5 hours.

Suffice to say that the current record in a few years will be even more prosaic than is the Lindbergh record in the light of today's flight capacity. Yet in terms of national security it is well to realize that a nation's frontiers must expand in proportion to the retreat of natural barriers against an enemy. Obviously there is no more any dependable natural barriers. We can be reached by anyone with flight power and we can reach anyone. This gives a touch of quaintness to the dramatic statement of the late Franklin Roosevelt in 1940 that "our frontiers are on the Rhine."

By these great achievements we lose as we gain. In this we achieved a great range of mobility but we also lost that much in security. This is an invincible fact—one which forever dispels that fond delusion that we can return to isolation. It would be a serious error even to hope nostalgically for it.

Editorial Of The Day

Trade-At-Home Demonstration

From The Denver Post

Back East, a Connecticut branch of the League of Women Voters has planned a demonstration to show the importance of international trade to our economy. At first blush, it seems like such a good idea that we are tempted to suggest that some Western ladies adopt the idea for a similar demonstration.

The Stamford, Conn., League will try to dramatize international trade by calling for a one-day boycott of all foreign goods, just to show housewives and their spouses what we buy abroad, in case they are inclined to be forgetful.

This means that hubby will arise in time to catch the 8:03 or to drive to the office, and will be deprived of his cup of coffee. A great beginning for the day!

Then hubby will get no pepper for his eggs, and if the family uses linen napkins, he will wipe his hands on his necktie. If the family uses paper napkins, he might as well wipe them on his necktie, because chances are the paper in the napkins came from Canada.

Well, hubby gets up from the table, making sure he is not wearing English shoes, and that his suit is from American wool, and puts on his hat. But if it is a Borsalino, he has to take it off again, because this is not an American brand.

Tieless, coffeeless, hatless, coatless, suitless, and shoeless, our poor man arrives at the office, to sit at his desk, which has been removed overnight for the purpose of our demonstration because the steel is tempered with minerals imported from foreign shores.

His steel is tempered, too.

Arriving home, after having been pencilless (we don't grow any rubber do we?), paperless, and perhaps even lunchless unless he was careful to eat nothing with any foreign elements, or cooked on a stove—our hero is annoyed. We do not even know how he got to the office, because he could not drive in his car with tires, or take a train or ride a streetcar since all of these have components from foreign lands.

THE LINCOLN STAR

Published each week day by the Journal-Star Printing Co., 926 P Street, Lincoln, Nebraska. Second-class postage paid at Lincoln, Nebraska.

WALTER W. WHITE, PUBLISHER

WILLIAM O. DOBLER, EDITOR

W. EARL DYER, JR., EXECUTIVE EDITOR

FRANK D. THROOP, PUBLISHER, 1930-1943

MEMBER OF THE ASSOCIATED PRESS

The Associated Press is exclusively entitled to use for republication of all local news in this newspaper and to all news dispatches not otherwise credited to it. All rights of republication of special dispatches are also reserved.

CARRIER DELIVERY
In Lincoln or to Vacation Address
Daily, 35c week, Sunday, 15c week, both 50c week
PRICE BY MAIL

Outside of Lancaster County in Nebraska & North Kansas	Daily	Sunday	Both	In Lancaster County Outside Carrier Zone	Daily	Sunday	Both
1 Yr.	$9.00	$5.00	$13.00	1 Yr.	$11.00	$5.00	$16.00
9 Mo.	7.00	4.00	10.00	9 Mo.	8.50	4.00	12.25
6 Mo.	4.75	2.75	6.75	6 Mo.	5.75	2.75	8.25
3 Mo.	2.50	1.50	3.50	3 Mo.	3.00	1.50	4.25
5 Wk.	1.00			1 Mo.	1.00		
7½ Wk.			2.00	6 Wk.			2.00

To other states, weekly: daily 35c, Sunday, 15c; both 50c

PHONE—ALL DEPARTMENTS—HE 2-1234

CONGRESSIONAL QUARTERLY

Reciprocal Trade Issue: Background And Analysis

The "Great Debate" of 1962—the controversy over President Kennedy's proposal that Congress scrap the 27-year-old Trade Agreements Act and replace it with new, streamlined machinery—began in earnest well before the reconvening of Congress. The President's authority to negotiate trade agreements under the 1934 Act will expire June 30, 1962. In two major speeches in early December 1961, Mr. Kennedy presented the outlines of his proposals, leaving the details to be spelled out in a special message after Congress reconvenes. (Dec. 6 speech before the National Assn. of Manufacturers, Dec. 7 speech before the AFL-CIO.) He indicated that he would ask Congress to replace the existing law with new legislation which: authorized the President to negotiate new trade agreements cutting existing tariffs further and in the negotiations to deal with broad categories of goods — "across-the-board" — rather than negotiate item-by-item as currently required; contained some kind of "trade adjustment" program to retrain workers or help industries convert where they clearly cannot compete with imports; and retained some kind of "escape clause" giving injured industries an avenue of seeking a modification of a trade agreement.

In many ways the debate over the President's proposal will not be unlike earlier trade debates, which have been noisy as well as frequent. The authority under the 1934 Act has been extended 11 times; the Administration in power, invariably calling for extensions and further liberalization, has usually won, but often at the expense of protectionists' amendments.

But in several ways the 1962 trade debate will employ dramatically new terms. The President is for the first time publicly acknowledging that his requests are going to hurt some import-sensitive industries, softening the blow with his "trade adjustment" proposal. And the European Common Market is now a thriving reality instead of a distant spectre on the horizon. The problems of Japan as a unique Asian trading nation, and of the growing number of independent, underdeveloped nations which need special trade concessions from the industrialized countries, are not new but are becoming increasingly acute. All this in the face of a persistently high unemployment rate in the U.S.

Legislative History

Congress, empowered by the Constitution (Article 1, Section 8) to "lay and collect taxes, duties, imports and excises," and to "regulate commerce with foreign nations," last revised basic tariff rates and classifications in the Tariff Act of 1930, the so-called Smoot-Hawley tariff law which raised duties to an all-time high. The protectionist character of the Act reflected the then-prevailing view that high tariffs would assure domestic prosperity in the face of the world-wide depression then underway.

By 1933, U.S. imports had dropped from an average of $4 billion per year under the Tariff Act of 1922 to $1.4 billion, while exports had slipped from $4.6 billion to $1.6 billion. Expansion of exports, a major goal of the New Deal's recovery program, was the explicit objective of the Trade Agreements Act of 1934, the proud achievement of Secretary of State Cordell Hull. The law gave the President authority to lower tariffs by up to 50 per cent of the rates established in 1930. Implicitly, but not formally, Congress was relieved of its role as tariff-setter. Since then, it has set tariffs on only about a dozen items. The basic authority of the 1934 Act was extended without change in 1937, 1940 and 1943.

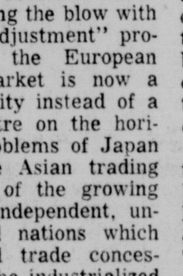

Hull

By 1945, bilateral trade agreements had been made with 27 countries, and much of the 50 per cent tariff-cutting authority provided in 1934 had been exhausted.

Moreover, the U.S. emerged from World War II as the only nation with a strong economy and sufficient international credit to continue to trade. The rest of the former world traders, with flattened economies and nothing to sell and no credit with which to buy U.S. goods, were turning to currency and other exchange restrictions to strengthen their domestic positions, with the result that international trade was impeded. To overcome these problems, the U.S. foreign policy was geared to helping these nations rebuild their economies and establish credit through the Marshall Plan, World Bank, etc., and U.S. trade policy was aimed at a general lowering of trade barriers throughout the world, in return for U.S. tariff concessions.

The President therefore asked, and Congress granted, authority to make further reductions up to 50 per cent of the rates in effect in 1945. This authority, extended in 1948, 1949, 1951, 1953 and 1954, permitted a maximum possible reduction of 75 per cent in the rates in effect in 1934.

In 1955, the President was authorized to cut tariffs another 15 per cent from rates existing in 1955 and in 1958, 20 per cent of rates existing July 1, 1958. Thus, a duty of $1 in 1934 theoretically could be cut first to 50 cents, then after 1945 to 25 cents, after 1955 to 21¼ cents, and after 1958 to 17 cents—a reduction of 83 per cent.

Drew Pearson
On Page 6

Doris Fleeson
On Page 2

Each time the President was authorized to cut tariffs further from existing rates, the authority to make the earlier cuts expired—there was no carryover.

The actual reduction in the average level of U.S. tariffs since passage of the 1934 Act has been no less dramatic than the increase in international trade. U.S. imports averaged $1.7 billion during the period 1931-35, of which $629 million or 37 per cent was subject to duties that averaged 50 per cent of value. In 1959, by contrast, of imports totalling $15 billion, $9.2 billion or 61 per cent was subject to duties that averaged only 11.5 per cent of value.

Actually, restrictions in the President's power added by Congress over the years have limited the full force of the authorized tariff cuts. The first successful effort to restrict the President's powers under the Trade Agreements Act came in 1948, when the Republican-controlled 80th Congress inserted the "peril point" provision. This provision was removed by Congress in 1949 but reinserted in 1951, along with the "escape clause."

The **peril point** provision required the President to submit to the Tariff Commission a list of all items on which he planned to negotiate and required the Tariff Commission to recommend minimum rates necessary to protect domestic production of articles similar to those on which duties were to be reduced. If the President made agreements undercutting these "peril points," he had to explain to Congress his reasons for doing so. President Truman, who had strongly opposed the peril point provision, made it a 1948 campaign issue and the next year the Democratic 81st Congress repealed the provision when it extended the trade program until 1951. In 1951, the peril point section was restored.

Truman

Also in 1951, Congress imposed its authority over Presidential use of the **escape clause** in trade agreements, by establishing through legislation the mechanics the President must follow before using the clause to release the U.S. from an agreement which had hurt a domestic industry. An escape clause was first incorporated into a trade agreement in 1943 with Mexico. President Truman in 1947 by Executive Order made inclusion of an escape clause in all trade agreements mandatory. The "escape clause" provision of 1951 required the Tariff Commission to investigate any case of reported "serious injury" to a domestic industry because of a duty reduction. The Commission could recommend changes in the tariff; if the President did not act on the recommendation, he was required to report his reasons to Congress.

Both provisions were considerably broadened in the 1955 and 1958 Trade Agreements Extension Acts. The 1955 Act amended both provisions so that the Tariff Commission could recommend action if any segment of an industry, not necessarily the industry as a whole, was suffering from import competition. It also broadened the escape clause so that relief could be granted if imports "contributed substantially toward causing or threatening serious injury" to a domestic industry. The 1958 Act amended the escape clause section further by shortening from nine months to six months the deadline for Tariff Commission reports in escape-clause investigations and by providing that, in the event the President disapproved a Commission escape clause recommendation, Congress could override his decision within 60 days by adopting a concurrent resolution, requiring a two-thirds vote of both the House and Senate. This was the first provision for a Congressional veto of Presidential tariff decisions in the history of the Trade Agreements Act. The 1958 Act also increased from 120 days to six months the time given the Tariff Commission to complete peril-point investigations.

Applications for escape clause relief numbered 130 through November 1961. The Tariff Commission, or three of its six members, found injury to a domestic industry in only 40 of the cases. U.S. Presidents increased duties in 13 cases and rejected the recommendations in 23; four cases were still on President Kennedy's desk at the end of 1961. The Tariff Commission by law may consider only the effect of imports on a domestic industry or a segment of it; the President weighs this against the size of the affected business, possibilities of diversification, competitive factors other than imports causing injury, and the effect of a tariff increase on U.S. relations with other nations. If the U.S. invokes the escape clause it usually offers a compensatory concession to the nations affected; otherwise, it risks retaliation.

The 1934 Act and its Extension Acts are permanent legislation. If the President's negotiating authority is allowed to expire in 1962 and the Act and the extensions, or parts of them, are not repealed, the escape clause and national security clause would remain in effect. So, of course, would peril points, but there would be no need for this clause without the negotiating authority.

How Act Works

In carrying out his authority under the Trade Agreements Act, the President relies on a network of interdepartmental committees, which are organized to give him opinions and information from all Government agencies concerned with foreign trade—from the technical level up to the Cabinet—and from the public. The entire process is coordinated by the State Department.

The United States through 1960 had negotiated trade agreements with 56 nations. Before 1947 the agreements were bilateral, negotiated between the U.S. and individuals foreign countries. Through the traditional "most-favored-nation" policy, embodied in the Trade Agreements Act, concessions granted in the bilateral negotiations were then extended to all other countries. This was designed to equalize the benefits of trade agreements and overcome preferential trade arrangements.

GATT. Following World War II, in an effort to bring down tariff as well as other trade barriers, the U.S. took the lead in inviting other major trading nations to participate in negotiating the General Agreement on Tariffs and Trade (GATT), a multilateral trade agreement concluded at Geneva in 1947 by 23 countries. The GATT provides general trade rules and the schedules of tariff concessions for each participating country. The rules protect the concessions from nullification or impairment. At the end of 1961, there were 44 members of GATT and its schedules covered about 70,000 items. (The U.S. schedule has about 4,000 items.)

In the GATT multilateral negotiations, bilateral trade negotiations are conducted between several pairs of countries concurrently. When the negotiations are completed, the results of all of the bilateral negotiations are combined into a single agreement between all of the participating countries, with each, with certain exceptions, having a contractual right in the agreements reached by each pair of countries. The U.S. participated in GATT negotiating rounds held in 1949, 1950 and 1955.

The first use of the President's negotiating power under the 1958 Act was made in the GATT negotiations which began in Geneva in September 1960 and continued through all of 1961. Actually, two stages of negotiations were going on in Geneva. The first involved renegotiation of existing GATT agreements, mainly to make adjustments the GATT schedule required by the development of the European Common Market. The second stage involved negotiation of new tariff concessions by all GATT members. This was the so-called "Dillon round" of GATT negotiations, so named because in the fall of 1958 then Under Secretary of State Douglas Dillon suggested another round of GATT negotiations. In the course of the negotiations, the Common Market renegotiations and the Dillon round became intertwined. It took the United States from the fall of 1958 to May 27, 1960 to draw up its list of items on which to bargain; then the peril points had to be determined and the concessions to be offered formulated.

Dillon

Both the list-making and the negotiations become time-consuming, complex and tedious because separate agreements must be reached on each type of item under discussion. For example, if the U.S. decides to strike a new agreement on imports of British-made widgets (a widget is a mythical item which enjoys great favor among those explaining trade negotiations), chances are that separate concessions must be negotiated for gold-plated widgets, aluminum-based widgets, and widgets with movable parts. The GATT members in 1961 therefore agreed that some new method should be found for negotiating and set up a group to study the problem. It was implicit that the new method would involve across-the-board bargaining (technically known as the "linear" method). The Common Market already uses the linear method, but whether it will be absorbed as a GATT technique depends heavily on the decision the U.S. Congress will reach.

Other Trade Factors

It should be kept in mind that U.S. trade policy is really only partially determined by the Trade Agreements Act. Other types of legislation and Government policy affect U.S. trade relations and the world trade picture. Following are just a few examples.

The **Buy American Act** is a major one. Passed in 1933 to give preference to American bidders for federal business, it did not set the amount of preference American producers were to enjoy, but in practice foreign bidders had to submit prices 25 per cent or more below American quotations to get orders. In December, 1954, President Eisenhower issued an Executive Order that the U.S. may buy abroad if the foreign bid is 6 per cent or more below the U.S. bid. An exception was made for domestic bidders in areas of high unemployment even if their bids were higher than the new standards. Some state governments have statutes patterned after this.

"**Ship American**" clauses govern some shipping of goods authorized by federal legislation.

The Sugar Act protects domestic producers by establishing country-by-country quotas for sugar exports to the U.S.

Section 22 of the Agricultural Marketing Act of 1937 authorizes the President to put quotas on any agricultural product when he finds, through a Tariff Commission investigation, that U.S. commodities are hurt by imports—whether or not there has been a tariff reduction. Also, if imports of the finished product are materially affecting production of the raw material in the U.S. or sales of raw material to producers of the finished product in the U.S., he may impose a duty or quota. This section has been used in the cotton and textile problem.

The 1961 **foreign aid** authorization act prohibited foreign aid loans to productive enterprises in direct competition with U.S. enterprises unless the recipient country agreed to limit exports to the U.S. to 20 per cent of the total annual production of the enterprise. The U.S. President was permitted to waive the prohibition for national security reasons.

The U.S. And Trade

Thanks in large part to the liberal trade policies pursued by the U.S. since 1945, U.S. exports in 1960 reached $20,300,000,000 and imports $14,652,000,000, for a favorable trade balance of $5,648,000,000. Both imports and exports about doubled in value in the postwar period, with the increase in imports slightly higher than in exports. A look at the breakdown of exports by commodity groups shows that textile and mineral exports decreased slightly, while machinery, vehicle and chemical exports about doubled. On the import side, textile imports increased slightly, metals and manufactures (excluding machinery and vehicles) almost tripled, and machinery and vehicles increased tenfold.

Taken in terms of the Gross National Product, U.S. exports represented about 3.9 per cent of the GNP in 1960 and imports about 2.9 per cent. While these are small percentages—and are smaller than those of most major trading nations — as part of a GNP of $500 billion they involve substantial volume, and American exports account for more than one-sixth of the world commerce.

Balance of Payments. The U.S. balance of trade is of major importance to the nation in terms of its balance of payments and the possible threat to its dollar stability or gold reserves from a large payments deficit. The balance of payments is the difference between all U.S. dollar payments abroad and dollar receipts from foreign sources. Dollar payments abroad are caused by imports, foreign aid, overseas military spending, spending abroad by American tourists, and other outlays. Dollar earnings from abroad come from export sales, foreign investments in the U.S., income from American investments abroad and other earnings abroad by the Government and American citizens.

The U.S. has recently been running a deficit in its balance of payments: in 1959 American payments exceeded receipts by $3.7 billion, in 1960 by $3.9 billion, and the deficit is estimated at $1.5 billion for 1961, counting special prepayments of debts by foreigners. The large payments deficits caused jittery nerves in 1960 and early 1961 because they represented claims which the foreigners holding the dollars could make against U.S. gold, which is sold for $35 an ounce. U.S. Government gold stocks decreased by $1.1 billion in 1959 and by $1.7 billion in 1960. Through November 1961, they had dropped by $791 million to just below $17 billion—the lowest level in 22 years. Several administrative and legislative actions were taken in 1961 to stem the payments deficit and boost international confidence in the dollar.

World Trade Picture

While the U.S. volume of imports and exports was rising during the postwar period, dramatic changes in trade patterns were occurring elsewhere in the world—changes which the Kennedy Administration and its supporters in the trade debate say require re-evaluation of U.S. foreign economic policy and revision of U.S. methods as a world trader. Under Secretary of State George Ball Nov. 1, 1961, told the National Foreign Trade Convention in New York: "We are coming to the close of a familiar era in our world trading relations and entering another that is not familiar at all. Some see this new phase as filled with opportunity and challenge. Some, on the other hand, are apprehensive. But few question the proposition that pervasive change will be the dominant characteristic of the years that lie ahead."

(To be continued Monday)

LIFE BEGINS AT FORTY:

Children Should Write Parents Each Week

By ROBERT PETERSON

Q. "I'm a widow, 68, and write faithfully twice a week to each of my three children now living in other parts of the country. I keep reminding them that I expect a letter every week without fail, but sometimes two or three weeks pass before they write. They say they love me but I feel they don't show it. Is it asking too much to expect a weekly letter?"

A. No, but children often fail to live up to our expectations. It's much wiser for older parents to build an independent life for themselves so they won't be emotionally dependent on their offspring. Join clubs, get acquainted with your neighbors, take a more active part in your church, and learn two or three new arts and crafts. And consider yourself fortunate to hear from them as often as you do.

Q. "I was shocked when I read in your column recently that New York City pays families $150 per person to take older people without funds into their homes under the foster care plan. I've been a hard-working, respectable citizen all my life and, despite my thrift, I am scrimping along on a retirement income totaling $135 a month. It galls me to think that reliefers in New York get a handout exceeding the amount I've managed to save for my retirement years."

A. It's sad when folks reach old age in frail health and without funds. But when this happens cities have no alternative but to provide these folks with adequate food and shelter. In some cities, such as New York, it has been found cheaper to board these indigent elders with private families than to maintain them in costly city hospitals or institutions. It is easy to understand your ire, but don't let it get you down. Take pride in your independence and remind yourself how fortunate you are to be on your own and beholden to no one for your support.

Q. "You wrote recently about a women who complained that her retired husband talks too much. Now isn't that too bad. The poor man wants to talk but his wife — who has been supported by him all these years — can't bear to listen. My husband is retired, too, and does a lot of talking which might prove irritating if I used no self-control. But I don't mind. I just think about all the widows up the street and start counting my blessings. When a man wants to talk, the least a wife can do is listen. You won't find me complaining. I'm glad to have a husband."

A. Lots of older folk add to their misery by griping about their mates. But those who tap the real satisfactions of retirement are those who have adjusted to the foibles of their mates, who make every effort to cater to the other's whims and peculiarities, and who are wise enough to realize that it's pretty wonderful, having a partner—gabby though he may be—to share one's retirement years.

Q. "What is the exact cause of senility?"

A. The exact cause isn't known. But Dr. Louis Orr of the American Medical Association has said, "One of the major causes of premature and preventable senility is simple monotony, inactivity, and boredom."

If you would like a booklet "Starting a Golden Age Club" write to this column c/o (this paper) enclosing a stamped, self-addressed envelope and ten cents to cover handling costs.

Copyright, 1962, King Feat. Synd., Inc.

Almost At Door

Helsinki, Finland (AP) — Wolves are practically at the door in the remote community of Ukuniemi this winter. Fear of roving packs has caused officials to order special escorts for children traveling to school from outlying homes.

Luncheon Will Honor Women Scholars At NU

A Mortar Board scholarship luncheon will honor the top 5 women scholastically of each of the 3 undergraduate classes at the University of Nebraska, Saturday at the Nebraska Union.

Mrs. Fern Orme, state senator from Lincoln, will be the speaker. Special guests will be Miss Helen Snyder, dean of women; Mrs. Clifford Hardin, the chancellor's wife; Mrs. Robert Hough, wife of an associate professor of English, and Miss Mary Jean Mulvaney, assistant professor of physical education.

The girls being honored are:

Sophomores—Maureen Frolik, Nancy Fry, and Linda Larson, all of Lincoln; Carol Sue McKinley of Ponca; and Linda Reno of Alliance;

Juniors — Lorna Heim of Dawson; Jan Jeffrey of Lincoln; Nancy Miller of Franklin; Pat Mullen of Omaha; and Karyl Rosenberger of Hemingford;

Seniors — Nancy Carroll, Ann Walker, and Lynn Wright, all of Lincoln; Linda Schelbitzki of Strang, and Sharyn Watson of Humboldt.

Presiding at the luncheon will be the president of Mortar Board, Nancy Tederman.

ANGEL

By Mel Casson

"I don't like the crust!"

Harold Robbins Files For Post In Legislature

Harold W. Robbins, a Ravenna druggist filed Friday for the legislature from the 34th District.

Ernest H. Staubitz of Kearney is serving his first term as senator from that district now.

O. L. Erickson of Kearney previously filed for this year's race.

Morrison To Speak At Spring Park Meet

Gov. Frank Morrison has accepted an invitation to speak at the spring meeting of the Nebraska Park and Recreation Association in Grand Island March 31.

The association of park and recreation personnel was formed in 1961.

Gold's is as Close as Your Telephone . . . Call 477-1211

Shop Saturday 9:30 a.m. to 5:30 p.m.

DAY AFTER DAY Gold's OF NEBRASKA HAS MORE OF EVERYTHING

June in January

WITH vicky vaughn

9.98

Even though it's January, June bursts forth in all its glory in these four scintillating spring fashions by Vicky Vaughn. You've seen the styles, now come in and see the glorious colors!

A. *Fringe Benefits* . . . have the fashion edge on Vicky Vaughn's new-season sheathing. Textured flax-weave acetate/cotton/rayon. Gold, red, navy, beige. 5-15; petite jr. 3P-13P.

B. *Knit-knack* . . . in a season-thru-season sheath with shape-keeping ways, perky pockets. Tapestry stripe cotton knit in combinations of brown/black or blue/black. 5-15.

C. *Fashion in Band* . . . with the young look of no collar, pretty box pleats. Crisp linen-look rayon. Cocoa creme/natural; melon/white; blue/white; natural/cocoa creme. 5-15.

D. *Back Talk* . . . sassy embroidered white chanticleer on a whirl-skirted, collarless shirt-dress. Cotton broadcloth, 5" hem. Gold, pink, light olive, navy, aqua. 5-15; petite jr. 3P-13P.

GOLD'S Junior Dresses . . . Second Floor

Sale! Separates

IN DYED-TO-MATCH COLORS

SWEATERS, SKIRTS
USUALLY 9.98-15.98

7.99 each

COLORS SUCH AS:

- Pink
- Red
- Green
- Orange
- Beige

From one of our most famous makers . . . lamb's wool/ fur fiber/ nylon cardigan or dressmaker sweaters and dyed - to - match solid color or plaid, slim or pleated wool skirts. Sweaters 34-40, skirts 8-18.

GOLD'S Sportswear . . . Second Floor

BUY THE EASY WAY . . . USE YOUR GOLD'S RCA!

DAY AFTER DAY Gold's OF NEBRASKA HAS MORE OF EVERYTHING

GOLD'S CAFETERIA
Saturday Luncheon Feature
Served 11:00 a.m. to 5:00 p.m.
Pot Roast of Beef with Potato Pancakes ..... 70¢
GOLD'S Cafeteria . . . Second Floor

GOLD'S DUTCH TREAT
Saturday Luncheon Feature
Served 11:00 a.m. to 5:00 p.m.
Individual Chicken Pie with Fresh Vegetables ..... 55¢
Baked Runza ..... 35¢
GOLD'S Dutch Treat . . . Basement

PASTRY SHOP
Saturday Feature
Pineapple Sherbet Cake
5" 65c
7" 1.15
8" 1.50
7" sq. 1.50
GOLD'S Food Basket . . . 10th and N

HOUR Sales 9:30 TO 10:30 A.M. SATURDAY
No phone orders, mail orders, deliveries or layaways on Hour Sale items, please. Limited quantities, broken sizes.

Kiddies' Party Favors
(180) Novelty surprise balls each containing a miniature favor suitable for a youngster. 4 for 88¢
GOLD'S Stationery . . . Street Floor

Chocolate Nuggets
(60 lbs.) Delicious and chewy chocolate nuggets . . . the bite size Babe Ruth candy bar. ..... lb. 49¢
GOLD'S Candies . . . Street Floor

Long Play Records
(80) "Sing and Clap Along with Edmundo Ross" in either stereo or monaural records. 99¢
GOLD'S Records . . . Third Floor

Chip 'n Dip Sets
(24) 3-pc. set consisting of 2 bowls with brass finished holder. Heat-resistant and highly glazed. 77¢
GOLD'S Housewares . . . Third Floor

Slipper Socks
(150) Children's styles with soft padded soles, warm knit tops. Assorted patterns, colors. S,M,L. ..... pr. 59¢ 2 prs. 1.00
GOLD'S Basement . . . Shoes

Toy Rummage
(100) An assortment of broken and counter damaged toys for children of all ages. ..... 39¢ to 99¢
GOLD'S Toys . . . Third Floor

Costume Jewelry
(400) An attractive group of jewelry including gaily colored beads, tailored styles. 2 for 49¢ Plus 5c Tax
GOLD'S Basement . . . Accessories

Receiving Blankets
(100) Soft, easy care cotton blankets in assorted colors. Approximately 27"x30". 39¢
GOLD'S Basement . . . Infants' Wear

Men's Work Socks
(150) All cotton long style with reinforced heels, toes. Assorted colors. Small only. 6 prs. 39¢
GOLD'S Basement . . . Men's Wear

Sausage Rolls
(300 lbs.) Wilson certified pork sausage roll. So delicious with your breakfast. lb. 29¢
GOLD'S Food Basket . . . 10th and N

Nebraska Apples
(600 lbs.) Sharon variety apples. Excellent for eating as well as cooking. 8 lb. bag 49¢
GOLD'S Food Basket . . . 10th and N

Shop Saturday 9:30 a.m. to 5:30 p.m.

DAY AFTER DAY
Gold's
OF NEBRASKA
HAS MORE OF EVERYTHING

DREW PEARSON

Politicians Jumpy Over Goldfine

WASHINGTON — The confessions of Miss Mildred Paperman, secretary of the vicuna coat-giving Bernard Goldfine, have been kept closer to Bobby Kennedy's chest than his undershirt. The attorney general has had a battery of FBI agents checking Miss Paperman's statement, and a couple of dozen Internal Revenue agents have been summoned to Boston from various other areas to work on the case.

What they are probing is whether Miss Paperman is correct that various political bigwigs received money from Goldfine and whether they filed these gifts as income.

One of those being scrutinized is Sherman Adams, former "imprudent" assistant to President Eisenhower, who, according to Miss Paperman, received considerably more than a vicuna coat, a rug, and free hotel accommodations at Boston's Sheraton Plaza hotel. Agents have also been probing reported income to the relatives of ex-Gov. Foster Furcolo, Massachusetts Democrat; the late Sen. Styles Bridges; and Sen. Norris Cotton, attorney for Goldfine.

This column, checking on the manner in which the Boston industrialist placed his money with people where it would count, interviewed John B. Powers, Democratic bigwig in the Massachusetts legislature. According to the Paperman statement, he had received funds from Goldfine through the Kirby Advertising Agency.

Joseph Kirby, head of the ad agency, said he had been directed by government investigators not to discuss any payments. Powers, however, was more frank. He told Jack Anderson, who went to Boston to check the matter, that Goldfine had contributed $11,900 to his 1955 campaign for mayor and that it was handled by the Kirby Agency. The money, he said, was for legitimate campaign expenses.

Powers also admitted that he had received money from Goldfine during his 1959 campaign for mayor, but the money was received direct, not through the Kirby Agency.

Powers did not want to go into details on how the money was used, but insisted it had all been spent on campaign expenses, though he said he had made no accounting of it.

"He would occasionally give you $1,000 or $2,000," said Powers. "He gave it to you. If you lost, it was just one of those things."

The money came directly from Goldfine, not Miss Paperman.

"She never gave me 14 cents in her life," said the Democratic boss of the Massachusetts legislature.

Powers explained that the loser in the Boston mayoralty race doesn't have to file his campaign contributions and expenses.

"There is no violation to the loser," he said.

Copyright 1962 By Bell Synd.

Hash Selected Head Of Norfolk Chamber

Norfolk (UPI) — Phleet Hash, manager of a local retail store, was elected president of the Norfolk Chamber of Commerce.

Hash succeeds Henry Reynolds. Elwin Leffers is vice president, and Leo Ruhlman treasurer.

Save 20% on Men's Custom-Tailored Suits

AN EXCELLENT OPPORTUNITY TO OWN A MADE-TO-MEASURE SUIT!

REGULARLY 79.95 TO 125.00

64.00 to 100.00

Choose from over 150 patterns in fine domestic and imported worsted woolens . . . tailored to your individual measure and order, in your preferred model and styling. Beautiful sportcoatings and topcoatings also reduced. Don't miss this opportunity to own a suit custom-tailored for you.

GOLD'S Men's Suits . . . Balcony

LIGHTWEIGHT TOPCOATS

Save on wool or wool/Kodel® polyester topcoats in solid colors, checks, plaids. Sizes 30 to 44 regular, 36 to 42 long. 29.00

GOLD'S Men's Coats . . . Balcony

S&H GREEN STAMPS BUY IT THE EASY WAY . . . USE GOLD'S RCA!

GOLD'S Busy BASEMENT HAS MORE OF EVERYTHING

Gold's is as Close as Your Telephone . . . Call 477-1211

MIX 'EM AND MATCH 'EM SAVE 20% AND MORE!

SMART SWEATERS, SKIRTS, SLACKS ALL DYED TO MATCH

Sweaters, Skirts Usually 5.99 each 4.79

Among the Colors You'll Find:

- Pastels
- Black
- Brown
- Gray
- Beige
- Royal
- White
- Green

SWEATERS . . . Soft blends of lamb's wool/fur, fiber/nylon, Orlon® acrylic, wool or Ban-Lon® sweaters in solid color slipovers and cardigans as well as jacquard and bulky knits. Sizes 34 to 40.

SKIRTS . . . Wonderful wool flannel and worsted fabrics in straight cut styles, pleated styles and slim sheath styles. Beautiful heather tones or clear solid colors. Sizes 8 to 18.

SMART SLACKS TO MATCH

Trim fitting wool slacks have side zipper. Colors match the sweaters beautifully to make striking leisure time outfits. Sizes 10-18. Usually 7.99. 5.79

GOLD'S Basement . . . Sportswear

MISSES' SLIM PANTS BY STOCKTON

Misses' Sanforized colorfast slim pants in fine cotton fabrics including Bedford cord, pin cord and corduroy. Smart solid colors. 8-20. Usually 3.99. 2.99

GOLD'S Basement . . . Sportswear

MISSES' COTTON BLOUSES

Your favorite short sleeve and roll sleeve styles in fine Sanforized, colorfast cotton. Pastels, novelties, deep tones, white, gay colors. Sizes 30-38. ..... 1.59

GOLD'S Basement . . . Sportswear

SAVE ON FAMOUS NAME DRESS SHOES FOR MEN

Orig. 6.99 to 14.99 5.88

Choose from a selection including moc toes, wing tips, straight tips, slip-ons and many other favorite styles. Each pair crafted from premium calfskin. In brown or black. Sizes 6½ to 12, A to E.

GOLD'S Basement . . . Shoes

WOMEN'S COLD WEATHER BOOTS AT A SAVINGS

Orig. 4.99 3.66

Smart over-the-stocking boots of black or gray vinyl that's long wearing, waterproof, stain and scuff-resistant. Warm full lining, wear-up-or-down collars, non-skid ribbed crepe soles. 4 to 10.

GOLD'S Basement . . . Shoes

S&H GREEN STAMPS BUY THE EASY WAY . . . USE GOLD'S RCA!

Shop Saturday 9:30 a.m. to 5:30 p.m.

DAY AFTER DAY
Gold's
OF NEBRASKA
HAS MORE OF EVERYTHING

Annual Sale! Hosiery by Famous Hanes

SAVE FOR ONE WEEK ONLY! JAN. 13 THROUGH JAN. 20

Regularly 1.35 ..... 1.15
3 prs. 3.30

Regularly 1.50 ..... 1.25
3 prs. 3.60

Regularly 1.65 ..... 1.35
3 prs. 3.90

Buy during this once-a-year savings event and stock up on irresistible seamless nylons by Hanes. Remember, you save more when you buy by the box! South Pacific, Barely There, Bali Rose and many more fashionable shades.

GOLD'S Hosiery . . . Street Floor

S&H GREEN STAMPS USE YOUR HANDY CREDIT PLATE!

MADSEN *Credit* FURNITURE

48th & DUDLEY STREETS

LINCOLN, NEBRASKA

INVITES YOU TO HAVE FUN AND FREE PRIZES -

ENTER THEIR

"COUNT THE FISH" CONTEST!

You Ain't Gonna Win a Million Bucks! You Ain't Gettin' a Ride to the Moon! You Ain't Gonna Win 64,000 Dollars or Even a New Cadillac!

"Count the Fish" Contest

ALL ENTRIES MUST BE POSTMARKED NOT LATER *than* Wednesday, Jan. 17

LIMIT ONE PRIZE TO A FAMILY

YOU DON'T HAVE TO BUY TO ENTER CONTEST

HERE ARE THE RULES:

- ★ Limit one entry to each family
- ★ No employees may enter
- ★ Entries become store property
- ★ Prizes will be awarded on originality, neatness and correct answer.
- ★ Duplicate prizes will be awarded in case of ties.

We want to get better acquainted with hundreds of people who may not have visited our store. This is our way to reward you for getting acquainted. Enter this contest — HAVE FUN!

Mail or Bring This Coupon

Here is My Count:

I counted.....fish!

Name ..... City .....

Address ..... Phone .....

NO OBLIGATION — NO PURCHASE NECESSARY

LINCOLN'S FASTEST GROWING FURNITURE STORE

MADSEN *Credit* FURNITURE

48th & Dudley Street **Lincoln, Nebraska**

THE TALK AROUND TOWN

We may be crowding things a bit, but we like to think that January is half gone, and that spring is just around the corner, and this in spite of weather forecasts.

But we've been talking to this one and that one, and it appears that Lincoln really will be humming, come April.

You already know, of course, that the Nebraska Art Association is not having its usual spring show. If you are wondering why, we can tell you. The Morrill Hall Art Galleries are in the process of what Norman Geske terms "house cleaning." That means that the director of the galleries, and his staff, are preparing for spring of 1963—and the opening of Lincoln's magnificent new Sheldon Art Museum.

The Nebraska Art Association is not out of the spring picture, however. It has combined forces with the Lincoln Council of Churches for the symposium of religious arts which will open on April 29, and continue through Sunday, May 13. There will be paintings, sculpture, music and drama, and while the symposium is a unique innovation as far as Lincoln is concerned, its worth is indesputable.

* * *

There also is talk this morning of the Junior League Children's Theater which also is an April event. The League has a new angle, too—the performances, to be given between the dates of April 9, and April 14, will be presented at the Stuart Theater. Incidentally, we hear that the League's regional director, Mrs. Wayne Van Fleet of Denver, will be a Lincoln guest in March.

* * *

Also on the calendar for Spring is the Delta Delta Delta tea-tasting party which aroused so much enthusiasm when the sorority launched the idea a couple of years ago. We understand that the forthcoming event will surpass the first event.

So much for spring and back to the cold, cold world of January.

Someone told us that the Long Shot Club (amateur investors) had a meeting last Sunday evening when the members were the supper guests of Mr. and Mrs. H. H. Cather.

* * *

A glance at the late month agenda tells us that the 100 Club has a party planned for Saturday, Jan. 27, at Hotel Cornhusker.

Planning the dinner dance details and decor is a committee composed of Mr. and Mrs. Douglas Dort, chairmen; Mr. and Mrs. Lester M. Buckley, Jr., Mr. and Mrs. W. M. Swanson, Mr. and Mrs. James Ackerman, Mr. and Mrs. Chauncey Barney, Dr. and Mrs. Paul Peterson and Dr. and Mrs. LaVerne Pfeifer.

Announce Wedding Attendants

Revealing plans this morning for her late-winter wedding is Miss Linda Levenick, daughter of Mr. and Mrs. Herbert Levenick of Des Moines, who has chosen Friday, Feb. 2, as the date for her marriage to Reginald Ronald Eklund.

The ceremony will be solemnized at 8 o'clock in the evening at Westminster United Presbyterian Church in Des Moines.

The University of Nebraska coed, who is a member of Kappa Delta sorority, has chosen Miss Myrna McKinney of Des Moines, as her maid of honor, and her bridesmaid will be Miss Holly Eklund of Gresham, sister of the bridegroom-elect. Miss Mary Ann Hummel of Los Angeles, and Miss Jacqueline Pierson of Wilmar, Minn., will light the chancel candles.

Serving as best man will be Jack Walker of McCook, and seating the guests will be Charles Witte, Omaha; Ronald Olson, Kearney; and Monte Hickel, Stromsburg.

Mr. Eklund, the son of Mr. and Mrs. Ronald Eklund of Gresham, also is a student at the University of Nebraska and a member of Sigma Nu fraternity.

A pre-nuptial courtesy honoring a January bride-to-be, Miss Penny Anne Gans, will be held on Sunday, Jan. 21, when Mrs. Robert Schram, Miss Kolleen Kelly, Miss Susan Metzler and Miss Selma Liesche will be co-hostesses at the home of Miss Gans's parents, Mr. and Mrs. Herman W. Gans, in Millard. The guests have been invited for an informal afternoon during which a miscellaneous shower will be presented to the honoree.

The wedding of Miss Gans and William E. Wren of Lincoln will take place on Saturday evening, Jan. 27, at the Resurrection Lutheran Church in Gretna. The bride-elect is a former student at Omaha University, and her fiance attends the University of Nebraska.

A February bride-elect is Miss Kathryn Ann Bork, daughter of Mr. and Mrs. David A. Bork, whose betrothal to Kenneth L. Holm was announced recently.

Miss Bork and her fiance have chosen Saturday, Feb. 17, as the date for their wedding, which will take place at Immanuel Lutheran Church.

Attending her sister as maid of honor will be Miss Carol Jean Bork, and the matron of honor will be Mrs. Dennis Wieting. Miss Marilyn Fox will be the bridesmaid, and the flower girl will be Miss Kathy Schleich.

Lighting the candles for the 7:30 o'clock evening service will be Miss Diane Holm of Chandler, Minn., sister of the bridegroom-elect, and his brother, David Holm, will be ringbearer.

Adrian Smith of Chandler, Minn., will serve as best man, and seating the guests will be Mr. Holm's brother, Robert Holm of Chandler; Stephen Bork and Thomas Bork, brothers of the bride-to-be, and James Mankowski.

Announcing the members of her bridal party this morning is Miss Norma Thomas of Lincoln, daughter of Mr. and Mrs. Lawrence Thomas of Burchard, whose marriage to James Novak will be solemnized on Saturday, Jan. 27, at St. Mary's Cathedral.

Mrs. C. W. Koch will attend her sister as matron of honor for the 10:30 o'clock morning wedding, and the bridesmatrons will be Mrs. Donald Scheibe of St. Louis, also a sister of the bride-to-be, and Mrs. Donna J. Davis. Miss Patricia Kelly will be the bridesmaid.

Serving his brother as best man will be Francis Novok, and the corps of ushers will include Mr. Novok's brothers, Fred Novok and Henry Novok, and C. W. Koch. Douglas Thomas will be ringbearer.

PTA Meeting

The January meeting of Merle Beattie PTA will be held Tuesday afternoon in the school auditorium at 1:30 o'clock.

Guest speakers will be Miss Elva McFee, coordinator of art, and Miss Elizabeth Wright, coordinator of music, for the Lincoln Public Schools. Mothers of 4th graders will be hostesses for the coffee hour.

Board To Meet

A meeting of the board of the Lincoln General Hospital Auxiliary will be held next Tuesday morning, at 9:30 o'clock. The meeting will be held in the hospital dining room.

Promise Made--Promise Kept

In these uncertain and perilous times, it's nice to know that plans made by one couple 25 years ago really will be carried out without a hitch.

Seems that at the time of their marriage, Mr. and Mrs. Tennis Rapp promised themselves a delayed honeymoon trip to Hawaii on their 25th wedding anniversary. The anniversary arrived with 1962, so on Jan. 20, Mr. and Mrs. Rapp, bag and baggage, and travel folders, will take off for the promised land. Furthermore, they will be accompanied by their son, Darryl, a Lincoln High School senior.

The "honeymooners", who plan to be gone a month, were honored at a bon voyage party on Friday evening when a group of their friends entertained at Cotner Terrace.

Among the guests are (from the left) seated, Mrs. Norman Judds, Mrs. Henry Maler, Mrs. Rapp, Mr. Rapp, Mrs. Harold Bastron, Mrs. H. H. Wichman, Mrs. Donald A. Tillman, (standing,) Mr. Judds, Mr. Maler, Mr. Bastron, Mr. Wichman, and Mr. Tillman.

Madam Chairman

Lancaster County Republicans Women's Club, 2 o'clock, National Bank of Commerce.

We Hear That

Arriving in Lincoln on Friday to be the weekend guests of Dr. and Mrs. Carol E. Brown will be Dr. and Mrs. Browns' son-in-law and daughter, Mr. and Mrs. George A. Wohlford of Appleton, Wis., formerly of Lincoln. The visitors will return home on Sunday.

Club Program

At the monthly meeting of the UNI Extension Club, held Thursday at the home of Mrs. Ray Craig, reports were given by Mrs. Charles Wilson on recent Achievement Day activities, and by Mrs. Craig on Civil Defense.

A program on, "Care of Carpets and Rugs", was given after which the members contributed to the Pennies for Friendship fund, Kellogg Center and the March of Dimes.

Mrs. Burdette Jones assisted Mrs. Craig as hostess.

The club will meet at the home of Mrs. K. L. Braun on Feb. 8.

GREETINGS, FAREWELLS, IN SERVICE CIRCLES

BY TISSIE LINSCHEID

Capt. and Mrs. Raymond G. Stuck hosted a welcome home party for Capt. and Mrs. Jerry Dove as well as a birthday party for Maj. Hale A. Dodge last Friday at their Walker Drive residence. Capt. Dove recently returned from Montgomery, Ala., where he attended the Squadron Officers School. Guests included Lt. Col. and Mrs. Glen J. Lally, Maj. and Mrs. Hale A. Dodge, Maj. and Mrs. William H. Montgomery, Maj. and Mrs. Albert R. Masserini, Maj. and Mrs. Arthur J. Stokes, Capt. and Mrs. Jerry H. Dove and Capt. and Mrs. Kenneth Zeman.

Mrs. William H. Montgomery and Mrs. Lee J. Craft entertained at a coffee and surprise jewelry shower last Thursday at the home of Mrs. Montgomery when they paid a farewell courtesy to Mrs. Peter L. Coffield. The 35 guests included close friends and neighbors of the honoree.

Mrs. Coffield was honored at another farewell party yesterday at the Colonial Inn. The occasion was a bridge-luncheon for which members of Mrs. Coffield's bridge group were hostesses. Invited guests enjoying the afternoon were Mrs. Thomas G. Corbin, Mrs. James T. Gribble, Mrs. Thomas A. Fouts, Mrs. Harold J. Lentz, Mrs. Charles Gove, Mrs. Victor Looney, Mrs. James Jelley, Mrs. Robert P. Hansen, Mrs. Herbert Engelbrecht, Mrs. John C. Mealka, Mrs. James Reeves, Mrs. William Montgomery, Mrs. Donald I. Green, Mrs. Lyle Knight, Mrs. Lee J. Craft, Mrs. Jack Mulkey, Mrs. Robert T. Schrawger, Mrs. George Boldi, Mrs. Floyd Hibdon, Mrs. Chesley Lightfoot, and Mrs. Pat Foster.

Capt. and Mrs. Joseph W. Hanger are departing today for their new assignment at Little Rock, Ark. Capt. and Mrs. Hanger have been stationed at LAFB for the past seven years.

The 424th Bomb Squadron officers wives held a farewell tea at the Officers Club in honor of Mrs. Glen J. Lally. Mrs. Lally was presented with a lovely silver bowl. The Lallys' have been assigned to the 370th Bomb Squadron.

Mrs. Willie R. Moser and Mrs. John M. Crooks were hostesses at a farewell punch party yesterday, in honor of Mrs. John J. Phillips, at the home of Mrs. Moser on Wilkins Terrace. Guests attending the afternoon festivities were Mrs. William Miller, Mrs. Patrick Ness, Mrs. Glen J. Lally, Mrs. William Coffield, Mrs. George Miller, Mrs. Robert Crooks, Mrs. Myron Piggott, Mrs. Don Shilling, Mrs. Leo Shulgin, Mrs. Sherman Martin, Mrs. Russell Heller, Mrs. Howard Arnold, Mrs. Arthur Stokes, Mrs. J. B. Taylor, Mrs. Forrest Marvel, Mrs. Les Walrath, Mrs. Roy Kutcher, Mrs. John Gallagher and Mrs. John Broman.

Mrs. Earl Warden hosted a coffee Thursday at her Luke Street residence in honor of Mrs. Fannie Arrington of Gary, Ind., who is the guest of her daughter, Mrs. Walter Patton. Invited guests were Mrs. Mack McCall, Mrs. Herbert Dawson, Mrs. Patton and Mrs. Alvin Pollard.

Mrs. Arrington was again an honoree when Mrs. Alvin Pollard hosted a luncheon last Wednesday afternoon at her Sarnoski Drive residence.

The 344th Bomb Squadron officers wives held a squadron coffee last Tuesday at the LAFB Officers Club. Hostesses for the occasion were Mrs. Ray Albright, Mrs. Patrick Briggs, Mrs. Raymond Bara, Mrs. Richard Bowers and Mrs. Donald Brown.

A.1C and Mrs. Stanley Stark will depart in the near future for Tripoli, Libya. Mrs. Stark was the former secretary of the Airmen's Wives Club.

The Airmen's Wives Club had its election of officers Monday night at the USO Club. The newly elected officers are Lisa Ivey, president; Donna Griffin, vice president; Pat Meyers, secretary and treasurer, Norma Farrell. The first Board of Governors meeting will be held at 7:30 o'clock next Tuesday evening at the Madison Street residence of Marie McCarthy.

The 372nd Bomb Squadron Officers Wives are having an election, and a dessert coffee on Tuesday at one o'clock at the LAFB Officers Club. Hostesses will be Mrs. James Stephens, Mrs. John B. Shiffert, Mrs. Larry Talovich and Mrs. David P. Husak.

A.1C and Mrs. Robert Hadorn are visiting his parents in Wheeling, W.Va.

The Lincoln Chapter of the Retired Officers Association and their ladies will enjoy a canape-dinner party next Wednesday at 6:30 o'clock at the LAFB Officers Club.

Mrs. William C. Boede, kindergarten teacher at the General Arnold School, departed Thursday for Europe for a six weeks vacation. She will join her husband, Capt. Boede, in England where he is presently on temporary duty. When Capt. Boede takes his leave, they plan to tour the continent and visit former Lincoln friends now stationed at European bases.

The LAFB O' Club will be the setting tonight for an eight-o'clock dinner dance. Hosting the evening's festivities will be the Delta Sigma Delta fraternity. The University of Nebraska Dental College Alumni and students will attend. Invited guests are the Dental College Faculty.

Maj. and Mrs. Leland A. Schmoker and children will return Monday from Kansas, where they have been visiting Mrs. Schmoker's parents.

Capt. and Mrs. Floyd Hibdon returned last Sunday from Tucson, Ariz., where they have been vacationing for 10 days. They were house guests of Mrs. Helen Echelbarger, formerly stationed at LAFB. Capt. and Mrs. Hibdon also motored to Indio, Calif., to visit Capt. Hibdon's brother.

Mrs. Glen J. Lally will be hosetss at a coffee at her Sarnoski Drive residence Monday at 10 o'clock. All incoming and outgoing officers and committee chairmen of the 370th Bomb Squadron officers wives club will attend.

The NCO Wives are sponsoring a (bingo) social Tuesday afternoon at 1:30 o'clock at the LAFB NCO Club. All NCO wives and newcomers are cordially invited.

Fun News In Suburbia

What with taxes and the bitter cold weather, you would think that activity in suburbia would be at a minimum this week, but not so. As usual, there are newcomers to introduce, and the residents, with reserves of energy, manage to keep the social ball rolling even if it's only a gathering to help push a neighbor's car out of the snow.

MEADOW LANE

Activity certainly has not let up this week end at the home of Maj. and Mrs. A. P. Samuels. Last night, Maj. an Mrs. Samuels joined Maj. and Mrs. Frank Goetz to attend a party held at the home of Maj. and Mrs. A. D. Minnick at the Lincoln Air Force Base.

Then this evening Maj. and Mrs. Samuels will be host and hostess at an informal gathering at their home. They have invited Capt. and Mrs. Ray Leomazzie for an evening of bridge.

And there are newcomers to mention this morning. Jan. 2 was moving day for Mr. and Mrs. Norman L. Welborn who are settled in their new home at 947 Colony Lane.

Former residents of Roswell, N.M., Mr. Welborn was transferred to Lincoln by the government with which he is employed as a soil conservation engineer.

Incidentally, Mrs. Welborn, who has never driven a car in snow before, is singing the praises of Lincoln and its hospitable citizens one of whom (a stranger and a woman) helped her push her car out of a snowdrift.

Also new to Lincoln and Meadow Lane are Mr. and Mrs. Trevor Smith who did their moving on Christmas Day. To move on Dec. 25 was not in their original plan, however, but it seems that the moving van delayed by the snowstorm in Des Moines, Ia., arrived like Santa Claus on Christmas, so that was that.

Mr. and Mrs. Smith have three children, five year-old Reve, three year-old Leslie Jean, and nine month-old Ford. The family formerly resided in North Granby, Conn., and the Smiths' present address is 1330 Carlos Drive.

EASTBOROUGH

There is a newcomer in Eastborough also but this new arrival appeared on the birth record not the moving record. He is Bradley Scott Branum, son of Mr. and Mrs. Larry Branum, who arrived on Friday, Dec. 29. Young Mr. Scott has two brothers, Larry Alan and Johnnie, and a sister, Theresa.

Mrs. Branum is the former Alma Reinick, daughter of Mr. and Mrs. John Reinick. The paternal grandmother is Mrs. Ora Branum of San Jose, Calif. Mrs. Branum, by the way, was here to welcome Bradley Scott as she arrived before Christmas to spend the holidays and left to return home on Friday, Jan. 5.

Mr. and Mrs. Wallace D. Reed have been busy entertaining this past week end.

On Friday, Jan. 5, Mrs. Reed was hostess at her home at a coffee in honor of her husband's mother, Mrs. A. W. Reed, who was celebrating her birthday. The eight guests included feminine members of the Reed family.

On Friday evening, Mr. and Mrs. Reed had more guests. Mr. Reed's cousin, Max Reed, and Mrs. Reed, and their son, Steve, of Rt. 3, spent the evening visiting.

And on to the future, and the plans for Sunday morning when, weather permitting, Mr. and Mrs. Reed and their children, Barbara, Cindy and Diane, will travel to Nebraska City to spend the day visiting Mrs. Reed's parents, Mr. and Mrs. Walter Garber.

CHATTER in the CORRIDOR

BY MOLLY DOW

We are all quite proud that Southeast was named the 1961 Grand Champions of Sports by the Omaha World Herald. Lincoln High has had this award for ten consecutive years.

We received most of our points from two state championships in baseball and three in swimming. We had an easy victory of 50½ points while the runner-up school, Omaha Benson, had 37½ points. Way to go, boys.

Bill Landis was named the Southeast winner of the Regents Scholarship. Seventy-six other LSE pupils who took the test were alternate winners. This means they scored as high or higher than the lowest winner in the state.

Congratulations to the new members of the Southeast Clarion staff. They have completed one semester of journalism and are ready to get right down to business. I might add they outnumber the seniors.

Nancy Cowles certainly deserves mention. She won a $50 scholarship by placing second in the Elk's Youth Leadership Contest. She was given the award January 3 at the Elk's Meeting. To receive this she made a fourteen-ounce notebook including her grades, activities and letters of recommendation.

MAGNAVOX
TV—STEREO
SALES & SERVICE
Dietze Music House
1208 "O" St. 432-6526

Special Sat. & Sun.
½ Gal. Any Flavor
ICE CREAM 59c
SMITH'S DRIVE-IN DAIRY STORE
OPEN 10-10
33rd & A
2213 "O"

DOWNTOWN & GATEWAY
benSimon's
Boys' & Girls' Specials!

BOYS' JACKETS
Still a good selection in sizes 14 to 20 . . . choose from a variety of styles, from hooded parkas to reversible waist lengths; almost all are washable. Mothers, buy for now and next year. Reg. 10.98 to 25.98, now . . . Reduced . . . 25% and More

BOYS' SWEATERS
Ski type pullovers, V-neck solids and fancy zipper front cardigans, all from our regular stock and all reduced. Sizes 3 to 6x and 6 to 20. Reg. 4.98 to 12.98, Now reduced . . . 20%

GIRLS' DRESSES
Both party and school styles; cottons, nylons and dacron & cotton. Many can be worn into spring. Sizes 3 to 6x, 7 to 14.
⅓ to ½ Off

GIRLS' SWEATERS
Bulky & shetland knits, pullovers and cardigans; all washable. Sizes 3 to 6x and 7 to 14. Reg. 4.98 to 6.98, now,
20% Off

Gateway Open Friday Night 'til 9!

DAY AFTER DAY Gold's OF NEBRASKA HAS MORE OF EVERYTHING

Gold's Birthday Club

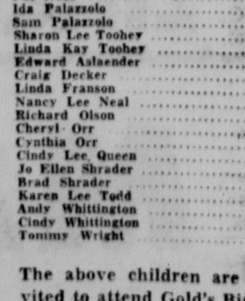

Happy Birthday to the Following Members Who Observe Their Birthdays This Week:

Beth Blatchford	11
Kathleen Brusnahan	11
Johnny Harrison	9
Charles Linkugel	12
Cheryl Luckhardt	12
Cindy Morris	10
Douglas Neal	11
Donne Louise Schirmer	10
Susan Thompson	12
Connie Alloway	10
Patty Alvord	12
Beverly Bergh	11
Bren Luree Buckley	9
Dale Hageman	11
Linda Jones	12
Bobby Mann	13
Mary Jo Manzitto	12
John David Miller	10
Lynn Johnson	10
Michael Clements	10
Billy Irwin	11
Janet Hatfield	13
Danny Kubick	12
Billy Fuller	12
Ricky Ideen	11
James Kuhr	8
Robert Mortensen	13
Frederick Ashler	12
Alice Henline	11
Kim Mowrey	8
Jimmy Orr	8
Sue Phillips	11
Kay Phillips	13
Thomas Sammons	9
Richard Usher	12
Robert W. Beccard	8
Anne Marie Farrar	10
Jimmy Gake	7
Denise Jakub	9
Pat Neal	11
Ida Palazzolo	13
Sam Palazzolo	13
Sharon Lee Toohey	10
Linda Kay Toohey	7
Edward Aalsender	13
Craig Decker	13
Linda Franson	8
Nancy Lee Neal	13
Richard Olson	13
Cheryl Orr	11
Cynthia Orr	10
Cindy Lee Queen	8
Jo Ellen Shrader	9
Brad Shrader	10
Karen Lee Todd	10
Andy Whittington	11
Cindy Whittington	12
Tommy Wright	10

The above children are invited to attend Gold's Birthday Party at 2 p.m. Saturday, January 13. After the party they will be guests of the State Theatre.

Family Features

Dear Abby

He'll Lose Bad Words

Abigail Van Buren

DEAR ABBY: Fifteen years ago I left home (at the age of 20) to have a baby. (I was not married.) No one here knows about it. I passed myself off as a widow and raised my son alone. He is a fine well-adjusted lad. His father was a married man from whom I neither expected nor received any financial help in raising my boy. I have a very good position and have made a good name for myself in my community where I am known as "Mrs. So and So."

A prominent, successful man has become my admirer and he wants to marry me. I know I will have to tell him the truth about myself, but what about other people? There might be curiosity and probing about my "former husband," his family, etc. Would I sign my marriage certificate "Mrs. So and So," although I am not in fact legally that person?

MRS. SO and SO

DEAR MRS. SO and SO: First, tell the man who wants to marry you about your past. If he loves you, it won't matter, and he will spare you the legal red-tape.

☆ ☆ ☆

DEAR ABBY: My neighbor has a four-year-old girl and I have a four-year-old boy. They play together all the time. The little neighbor girl swears like a trooper, and now my son has started to pick it up. You never heard such language from kids!

I don't believe in trying to discipline other people's children, but I don't know how else to stop her. Don't tell me to talk to the parents because I have heard this child cuss in front of her parents and they just laugh and think it's cute. It isn't possible to keep my child away from the playmate next door, so what's the answer?

CUSSED OUT

DEAR CUSSED: Tell your neighbors how your son has picked up some purple profanity somewhere and how it disturbs you. If they don't get the idea, let it go. Awkward though it may be, your four-year-old will survive the wickedness of this four-year-old temptress. And so will you.

☆ ☆ ☆

CONFIDENTIAL TO CHICAGOAN: Only two types of men play fast and loose with women before marriage or after. The immature and the effeminate. A mature man who is sure of his own masculinity doesn't have to keep proving that he is a lady-killer.

☆ ☆ ☆

Are things rugged? For a personal reply, write to Abby, c/o this paper, and don't forget a stamped, self-addressed envelope.

It Seams To Me

Pretty Protection

Patricia Scott

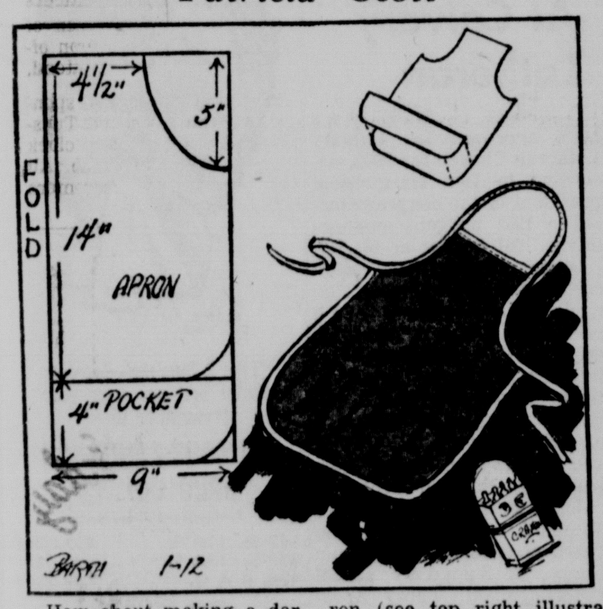

How about making a darling gift for that little boy or girl who likes to play with crayons and coloring books? Since this apron protects clothing the mother of the budding artist will love you dearly for it, too.

An 18-inch square of washable fabric is all that is needed. You may be able to make the apron from remnants of denim or any other heavy cotton fabric. If there are two children in the family, a half a yard will make an apron for each.

Your gift will be even more exciting if you wrap a coloring book and a box of crayons with it. This will surely bring squeals of delight from the child who receives it.

You'll need: 18-inch square of blue denim or heavy cotton; 4 yards of red bias binding.

To Make:

1. Fold the square in half so that it measures 9" x 18", as shown in the illustration.

2. Follow the measurements in the diagram, shaping the bib, armhole and curve of the bottom edge. Cut the 4" x 9" pocket separately.

3. On the top edge of the pocket, turn under ½ inch for the hem and make two rows of top stitching.

4. Pin the raw bottom edge of the pocket to the bottom edge of the apron with the raw edges even. The wrong side of the pocket is placed on the right side of the apron (see top right illustration).

5. Stitch across the pocket and apron, one inch from the bottom edge. Stitch along the outside curved edge of the pocket close to the raw edges.

6. Bind the top edge of the bib and the sides and lower edge of the apron, catching both pocket and apron.

7. Take the remaining strip of bias binding and stitch together, lengthwise, 12 inches of the binding's edges to make one end of the tie. Where the 12 inches end, start binding the apron at left underarm up to the bib edge. Then stitch together the two edges of the binding for 14 inches to make the neckband. From the point where the 14-inch neckband ends, start binding the right underarm and end it with another 12-inch tie. For faster application, use the bias binder machine attachment.

8. Stitch crayon compartments one inch wide from the top, to the stitching line you made one inch from the bottom edge. To reinforce, back stitch at the beginning and the end of each row of stitching.

9. For a cute personalized effect, you can hand or machine embroider the child's name on the apron's bib.

Miss Scott is always glad to hear from her readers, and whenever possible will use their questions in her column, but because of the great volume of mail received daily, she cannot answer individual letters.

WHY GROW OLD

Self-Improvement

Josephine Lowman

You can lose 20 pounds in eight weeks if you follow the Marathon. If you would like the Marathon booklet, send 10 cents and a stamped, self-addressed envelope with your request to Josephine Lowman in care of this newspaper. The exercise pictured here involves rolling from side to side to reduce the hips

For many women my 8-Week Self-Improvement Marathon is as much a sign of the new year as a robin is of spring. Each year they take this time to recondition their figures by following the Marathon routines.

So, welcome on board repeaters! Welcome, also are the newcomers to the fun! Every year more than 100,000 women join this program to see how much they can improve themselves in eight weeks. The majority wish to lose weight, although others want to lose in inches only, or to improve the condition of the skin or hair. Some want to improve their health generally, or to rid themselves of stiff joints or other annoying conditions.

Women are so busy caring for and thinking of their families that they very often neglect themselves. Why not concentrate on YOU for just this next eight weeks, anyway? That is the length of my 8-Week Self-Improvement Marathon which I'm offering this week. Thousands of women are joining this adventure in self-improvement.

If you are overweight, you will have to count calories. You also would profit by exercise. If you are the correct weight but wish to increase or decrease some one measurement, special exercises are your answer.

Here are a few more hints to help you slim down.

Keep a pad in the kitchen and in your pocketbook so that you can keep track of your calorie intake.

Use herbs in cooking for seasoning rather than heavy cream sauces.

Boil, bake or broil rather than fry foods. Frying zooms the calorie count.

If you like scrambled eggs, cook them in a double boiler.

Make up your mind that you will stay with Marathon for eight weeks. A week passes so rapidly that eight will whizz by before you know it. If you would like to lose 20 pounds in eight weeks, send 10 cents and a stamped, self-addressed envelope with your request for the Marathon booklet. Address Josephine Lowman in care of The Lincoln Star, Lincoln, Neb.

Bridge

Good Dividend Play

B. Jay Becker

West dealer.
Neither side vulnerable.

NORTH
♠ Q864
♥ A10976
♦ KJ
♣ 103

WEST
♠ K2
♥ K85
♦ 10864
♣ 9742

EAST
♠ 107
♥ J42
♦ A9732
♣ A85

SOUTH
♠ AJ953
♥ Q3
♦ Q5
♣ KQJ6

The bidding:

West	North	East	South
Pass	Pass	Pass	1 ♠
Pass	3 ♠	Pass	4 ♠

Opening lead — four of diamonds.

This hand demonstrates exceptionally fine card play. South got to four spades and West led a diamond. East took the jack with the ace and returned a low club, dummy winning the trick with the ten.

The situation did not look promising. Declarer realized that if he attempted the spade finesse it would pretty surely lose. East had passed in third position, and since the play up to this point indicated he had two aces, it became very unlikely that he would have passed originally if he also had the king of spades.

Since a heart loser appeared inevitable barring some such holding as a singleton king, the contract seemed destined to fail.

But it occurred to South that if West had the K-x of spades the contract might still be made. Acting on this assumption, he returned a club from dummy at trick three.

East took the ace and returned a diamond to the king. Declarer now played a spade to the ace, cashed the king of clubs, and then continued with the queen. His purpose was to run West out of clubs and prepare for an eventual endplay.

When West followed to the fourth club, declarer ruffed in dummy with the queen, consistent with the theory that West had to have the K-x of spades for him to make the hand.

The queen held and South now made his bid for fame and fortune by returning a spade. This passed off pleasantly enough when East played the ten and West the king.

The contract was now in the bag. West was on lead and could make no safe return. A heart lead would be fatal because it would permit South to make the queen, while a diamond return would allow dummy to ruff as declarer shed his heart loser. So South made four hearts.

The underlying principle which South applied so aptly to the hand—that he could make the contract only if certain conditions existed — paid good dividends in the end.

Hovland-Swanson

JANUARY 13th THRU JANUARY 20th

Hanes

ONCE-A-YEAR SALE
SEAMLESS STOCKINGS

Save Up To 1.05 on every box

- Sheer heel, demi-toe . . . (reg. 1.65) **1.35,** 3 prs. **3.90**
- Reinforced Sheer . . . (reg. 1.50) **1.25,** 3 prs. **3.60**
- Micro-mesh . . . (reg. 1.50) **1.25,** 3 prs. **3.60**

Colors: Bali Rose, South Pacific, Barely There
Sizes: 8½ to 11; short, medium, long

HOSIERY—STREET FLOOR

saturday only!
Cedergreen Red Raspberries 5 10 oz. pkgs. $1
IDEAL GROCERY & MARKET, 905 So. 27th

PHONOGRAPH NEEDLES
RECORDING TAPES
BATTERIES
RADIO & TV TUBES
WE SERVICE
PHONOGRAPHS & RADIOS
WALT Music Store
1140 "O" St. HE 2-4421

Hovland-Swanson

ONE DAY ONLY
Saturday
9:30 A.M.
TO 5:30 P.M.

DIVIDEND DAY

Saturday at 9:30 a.m. our doors will open wide for another bigger-than-ever Dividend Day.

No prices listed because you get an extra 10% to 20% off on items already reduced* . . . . and reductions of 20% to 30% on selected merchandise never before reduced! Look for the blue D-Day tag . . . superb values in every department awaiting your selection. For one day only, Saturday, January 13th . . . only at Hovland-Swanson.

- BETTER DRESSES
- COATS & SUITS
- CAREER DRESSES
- SPORTSWEAR
- ACCESSORIES
- LINGERIE
- JUNIOR FASHIONS
- CHILDREN'S WEAR
- FOUNDATIONS
- MILLINERY
- WOMEN'S SHOES
- MEN'S WEAR
- GIFT SHOP ITEMS

*This does not include cosmetics, furs or Hanes hosiery sale.

Look for the special blue price tag giving Dividend Day special prices!

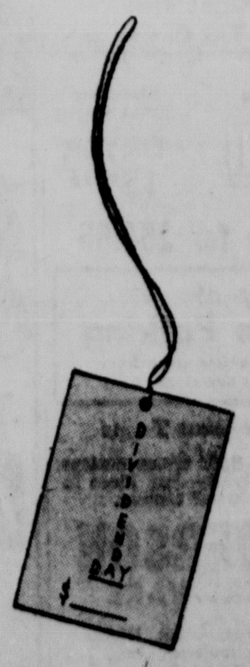

Nebraska City Sewage Plant Date Set

The State Water Pollution Control Council Friday gave Nebraska City a March 9 deadline to set up a definite time-table for the construction of its proposed sewage treatment plant.

Sanitation Division Chief T. A. Filipi said if the southeast community waits much longer, action could be taken by Nebraska, Iowa, Missouri or Kansas forcing the city to move ahead.

Any one of the 4 states could ask the U.S. surgeon general to order the city to act due to its continued pollution of the Missouri River, Filipi said.

On March 9, the next scheduled meeting of the council, Nebraska City will be asked to present plans showing a definite site for the plant, its size, when bids will be let, and when the city council will be able to pass a bond ordinance setting up a service charge for the facility.

Bids Next Year

The council action was taken after a Nebraska City delegation told the state Friday that May 1 was the earliest possible date for passage of the bond ordinance, and that bids probably would not be let until January or February of next year.

Also to be investigated before the March date is the question of whether the project will come under the provisions of the Davis-Bacon wage law setting wage scales for some federal aid projects.

The question arose after the city was granted an additional increase of $62,000 over the original grant of $117,223. Since the additional funds were granted after the Davis-Bacon law became applicable to such projects, there is a possibility the entire Nebraska City plant will be affected by it.

Harold Fouts, a member of the city's Board of Public Works, told the council he would favor giving back the extra $62,000 rather than see the project under Davis-Bacon.

An opinion on the matter will be sought from the surgeon general.

Gov. Frank Morrison met with the council shortly after the Nebraska City delegation left and said he supported the council's taking a more aggressive attitude toward cities which are polluting streams with industrial and domestic sewage.

Noting the problems facing some cities in financing, Morrison said, "It's a burden in some instances to finance these projects, but it's also a burden to drive under 65. We have to do it for protection."

Water pollution on the Missouri River is one of the major problems facing the council, Morrison said.

In other action, the council Friday approved priorities for sewage disposal plants in 3 communities. Diller and Marquette were given immediate approval, and Kenesaw was given approval pending availability of funds.

A broad education program to prevent the seepage of nitrates into ground water was proposed to the council by two University of Nebraska officials who related the results of a ground water survey.

Clinton A. Hoover, agronomist, and Paul E. Fischbach, irrigationist, gave the report.

Hoover said 2½ of the samples taken showed high nitrate contents. The State Board of Health has recommened that water with 10 parts of nitrate per million parts of water not be used for infants.

No Adult Problem

In such cases, it has suggested, local health officials should be consulted. Such water presents no problem to adults.

Hoover said other elements found in the water apparently do not present any health problem at the moment.

He said the problem is to find out how nitrates get into the water used for both irrigation and consumption.

One way is believed to be through leeching in soil, which could be prevented by more efficient irrigation methods, he said.

NU research personnel would like to obtain a grant to conduct further study on the matter, Fischbach said.

The ground water survey already conducted was financed through funds made available by the council which indicated it may be willing to allot additional funds for similar surveys in the future.

Morrison Sets Discussion On Hwy. Dept.

Gov. Frank Morrison said Friday he will meet with the Highway Advisory Commission and State Engineer John Hossack Jan. 22 to continue a discussion on his improvement program for the Highway Department.

Morrison met with the commissioners and Hossack Thursday morning to obtain a progress report, but the conference was cut short when the governor had to attend a Pardon Board meeting.

The governor said Hossack gave a "step-by-step report on progress in accomplishing the recommendations made by the Highway Commission last July 24."

Morrison said that "while there were some notable achievements in reorganization made by the state engineer in the last 6 months, there were several areas in the improvement program that should be expedited."

Morrison asked Hossack to speed up the progress in these areas and submit a written report supplementing his oral report given Thursday so that he might have it available before the next meeting with the commission.

Cohen Tax Conviction Is Affirmed

Los Angeles (AP)—A U.S. Appeals Court Friday affirmed Mickey Cohen's income tax conviction and issued an order that may return the dapper ex-gambler to Alcatraz.

At home in Los Angeles, Cohen, who also faces trial on a murder-conspiracy charge, took the setback in stride. "We expected this," he said. "We'll go to the U.S. Supreme Court."

Cohen surrendered early Friday evening and his attorney, A. L. Wirin, said he expected him to be locked up at least a week while Wirin appeals to Supreme Court Justice William O. Douglas for Cohen's release on $100,000 bail.

Convicted by a U.S. District Court jury in a 42-day trial here, Cohen, 48, was sentenced to 15 years' imprisonment and fined $30,000. In the early '50s he served 3½ years in McNeil Island Federal Penitentiary, also for income tax evasion.

This time Cohen contended that much of the money the government termed income actually was gifts.

After Cohen's latest conviction, Judge George H. Boldt ordered him confined to Alcatraz pending his appeal.

Supreme Court Justice Douglas granted Cohen freedom on $100,000 bond Oct. 12 pending Friday's decision by the appeals court.

Cohen is scheduled to go to trial March 5 on a murder-conspiracy charge stemming from the shooting of Jack (The Enforcer) Whalen in a San Fernando Valley restaurant in 1959.

Christ Lutheran Budget Increased By 45 Per Cent

A $42,000 budget has been approved by members of Christ Lutheran Church. This represents an increase of 45% over last year's budget.

The Rev. Charles Reimnitz, pastor, said $24,000 will go to the general fund, $18,000 to the building fund.

Of the general fund $8,800 will be used for missions and charities, representing an increase of 47%, the Rev. Mr. Remnitz said.

New officers of the congregation are Don Wright, president; Mel Mooberry, vice president; Richard Schaffer, secretary; Bruce Otto, treasurer.

Others elected at the annual meeting Friday evening were James Seward and Robert Geschwender, members of the board of trustees, and Wilbert Johnson and Ted Parent, members of the board of elders.

During the past year the baptized membership of the congregation has been increased by 43 making a total of 590 baptized members.

New Deaconess Elected At Vine Congregational

Mrs. Charles Dell was elected to fill a vacancy on the Board of Deaconesses by the Vine Congregational Church.

The church voted at its annual meeting to become a member of Action Co-ordinating Team, said The Rev. V. A. Spindell.

Members of the congregation were told there had been a reduction of over $12,000 in the indebtedness of the church over past year.

It was also announced that the church had exceeded the goal for benevolence payments. There was an increase of 79 members in the congregation for the last year.

2 Women Cited For Safety Work

Omaha (AP) — The Omaha Safety Council honored Mrs. Helen Greene of Greenwood and Mrs. Harold Lemar of Omaha for their safety work.

Mrs. Greene is Gov. Morrison's traffic safety coordinator and Mrs. Lemar was a financial backer of a police safety training course.

The awards were presented by Ed Rosen, district governor of B'Nai B'Rith.

Gov. Morrison told the gathering that the state needs more Safety patrol troopers.

Redeemer Lutheran Picks Garber

Redeemer Lutheran Church has re-elected Lawrence Garber chairman of the congregation.

At its annual meeting the church also approved a budget for 1962 of $75,878. This compares to the $89,750 received in gifts in 1961, of which $24,750 went for missions and benevolences.

Total membership at the end of 1961 was 1,685.

Other officers of the congregation include Richard Mills, secretary, and Donald Johnson, treasurer.

The Board of Elders includes Walter Brandt, chairman, Dr. Milton Beckmann, Dale Broekemeier, Melvin Buck, Robert Haberman, Harold McCall, Harold Proctor, Ronald Steinhauer, John Allen, Paul Geisler, Warren Hinrichs, George Lutzi and Frank Winkelmann.

Chairmen of committees include Ervin Haase, stewardship; Andrew Ebner, board of parish education; Robert Scheve, missions and evangelism; Arthur Strehlo, church maintenance.

Sunday school supervisors include Dearle Schatz, Earl Bottlinger, Leonard Roehrkasse and Mrs. Arthur Strehlo.

Other positions:

Lincoln Lutheran school association—Dearle Schatz, Delmar Maier and Martin Bauer.

Youth council—Mr. and Mrs. James Burden, Mr. and Mrs. Harlan Allen, Mr. and Mrs. Gerald McCall and Mr. and Mrs. Milton Stamm.

Allied council representatives—Milton Stamm, Walden Brandt and Gerald Woltemath.

Lutheran mission society representatives—Reinhold Grasmick and Kurt Kollmorgen.

Lutheran children's service society — Harold Nansel.

Concordia College Association—Valdeane Bax.

Chairman of ushers—Dean Everitt.

Members at large to the church council—Elman Bergt, James Burden, Vincent Kamrath, Gerald McCall and Jack Winter.

Music Committee—The Rev. Alfred Bergt, Marvin Haase, Dr. Milton Beckmann, Harold Proctor and Gerald McCall.

Organist—Miss Rena Olson.

Choir directors—Julius Humann and Dearle Schatz.

Auditor—Dean Heermann.

Church council secretary — Vincent Kamrath.

Pastor of the church is the Rev. Melvin J. Tassler. Donald Sandmann is vicar.

It was announced that Redeemer Lutheran will observe its 45th anniversary Nov. 18.

Frieden's Church Re-Elects Schmidt As Its President

Clarence Schmidt was re-elected president of Frieden's Lutheran Church at an annual meeting Friday night.

Jack Rieke was elected secretary. Other officers, all re-elected, are Harold Jacobs, treasurer; Clarence Yakel, financial secretary, and Fred Mayer, trustee.

Re-elected as elders were Harold R. Bauer, Herman Gesch and Alex Gruenemier. New elders named were Russell White, Sam Dreith, Emil Darnauer, Rollie Adams and Robert Adamsheck.

The church adopted a budget of $25,500 for local operations and $6,500 for benevolences, according to Pastor H. M. Goede.

The Sabbath In Lincoln Churches

Legend: ss (Sunday School), w (worship), y (youth), m (mass), c (communion).

ASSEMBLIES OF GOD

First, 56 & R; S. K. Biffle Jr.; ss 9:45, w 11, y 6, w 7.
Glad Tidings, 12 & D; John W. Smith; ss 9:45, w 10:50, y 6:45, w 7:45.
Havelock, 70 & Platte; J. Robert Birdwell; ss 9:45, w 10:45, y 6:30, w 7.

BAHA'I WORLD FAITH

Lincoln Assembly, 337 No. 11; w 8 p.m.

BAPTIST

Belmont, 14 & Judson; Donald D. Gaines; ss 9:45, w 11, y 6, w 7.
Bethel (So.), 14 & F; John House; ss 9:45, w 11, w 5, y 6.
First, 14 & K; Arthur L. Slaikeu; ss 9:45, w 8:30 & 11, y 5:30 & 6, w 7.
First Southern, 3435 So. 14; ss 9:30, w 10:45, y 5:30, w 6:45.
Immanuel (So.), 73 & Holdrege; Gerald Swagerty; ss 9:30, w 10:45, y 5:15, w 6:30.
Mt. Zion, 12 & F; G. L. Collins; ss 9:30, w 11, y 6, w 7:30.
Second, 28 & S; Robert A. Heydon; ss 9:30, w 10:45, y 6, w 7.
Sheridan, 40 & Sheridan; John E. Hooge; ss 9:45, w 11, y 6, w 7.
Temple, 4940 Randolph; H. E. Garland; ss 9:45, w 10:50, y 6:30, w 7:30

BYZANTINE RITE CATHOLIC

St. George, 13 & Judson; Jaroslav Swyschuk; m 12:15.

CATHOLIC

Blessed Sacrament, 17 & Lake; A. J. Kraemer; m 7:30, 8:30, 10, 11:30.
Holy Family, 37 & Sheridan; C. J. Crowley; m 6, 7:30, 9, 10:30, 12.
Lincoln AFB Chapel, Thomas D. McCall; m 8, 10, 12:15.
Sacred Heart, 31 & S; Howard Hart; m 6, 7:30, 9, 10:30, 12.
St. John the Apostle, 76 & Vine; M. W. Helmann; m 6, 7:30, 9, 10:30, 12.
St. Mary's Cathedral, 14 & K; John Flynn; m 6, 7, 8, 9, 10, 11, 12:30.
St. Michael's, Cheney; B. E. Kalin; m 9 a.m.
St. Patrick's, 6126 Morrill; Kenneth Schlesser; m 6, 7, 8, 9, 11.
St. Teresa's, 36 & Laurel; M. M Kaczmarek; m 6, 7:30, 9, 10, 11, 12:30.
St. Thomas Aquinas, 16 & Q; Charles J. Keenan; m 8, 9:30, 11, 12:30.

CHIROTHESIAN

Faith, 1818 High; w 11.

CHRISTIAN (DISCIPLES)

Bethany, Cotner & Aylesworth; Carl A. Burkhardt Jr.; ss & w 9:15, ss & w 10:45.
East Lincoln, 27 & Y; John D. Foust; w 8:30 & 10:45, ss 9:45.
First, 16 & K; C. L. Wilson; ss 9:30, w 10:45.
Havelock, 6028 Ballard; Drexel von Forell; ss 9:30, w 10:45, y 3 & 6.
Tabernacle, 22 & South; Grover Thompson; ss 9:45, w 10:50, y 4:30 & 7.

CHRISTIAN & MISSIONARY ALLIANCE

Central, 2820 O; Ralph Williams; ss 9:45, w 10:55, y 6, w 7.
Green Memorial Cahpel, 41 & Madison; Gail Ingwerson; ss 9:45, w 11 & 7:30.
Havelock, 6433 Havelock; James Cunningham; w 10, ss 11, y 6, w 7.

CHRISTIAN SCIENCE

First, 12 & L; w 11 & 4:30, ss 11.
Second, 62 & O; w 10:45, ss 9:30 & 10:45.

CHURCH OF THE BRETHREN

Antelope Park, Sumner & Normal; Meredith V. Rogers; ss 9:45, w 11.

CHURCH OF CHRIST

Douglas St. (New Testament), 7125 Douglas; Russell McCracken; ss 9:45, w 11, y 6:30, w 7:30.
Lincoln, 57 & Vine; Byron Corn; ss 9:45, w 10:45, y 6:30, w 7:30.

CHURCH OF GOD

First, 31 & P; L. B. Morrison; ss 9:45, w 10:50 & 7.
Northside, 23 & T; w 11.

CHURCH OF GOD (OTHER)

Church of God, 52 & Dudley; Richard H. Wise; ss 10, w 11 & 7:30.
Immanuel in Christ, 1141 Dawes; Walter Bell; ss 10, w 11, y 6:30, w 8.

CONGREGATIONAL

Ebenezer, 8 & B; C. George Kuhn; ss 9:30, w 10:45.
First German, 1 & F; Benjamin Rieger; ss 9, w 10:30.
First-Plymouth, 20 & D; J. Ford Forsyth; w 9:30 & 11, ss 10 & 10:45, y 4:30 & 6:30.
Hallam; Samuel Cushing; ss 9:30, w 10:30.
Immanuel Reformed, 10 & Charleston; J. H. Wacker; ss 9:15, w 10:30.
Northeast Community, 6200 Adams; Darrell Williams; ss 9:30 & 11, w 11, y 5.
Pilgrim, 1020 So. 15; Herbert Ford; w 9:30.
St. John's, 945 New Hampshire; S. Theodore Becker; ss 9, w 10:30.
Salem, 9 & Charleston; Robert C. Klein; ss 9:30, w 11.
Vine, 1800 Twin Ridge Rd.; Verne A. Spindell; ss 9:45, w 11, y 6:30.
Zion, 9 & D; Martin Schroeder; w 9 & 11, ss 9:45, y 6.

EASTERN ORTHODOX

Annunciation (Greek), 18 & M; Napoleon D. Karampelas; w 10:30, ss 10:45.
St. Mary (Old Slovenie Rite), 9 & Y; Karl John Polivka; w 10.

EPISOPAL

Holy Trinity, 60 & A; William A. Cross; c8, w 10:30, s 10:30, y 5:30.
St. Davids, 63 & Judson; Eric B. Asboe; c 7:30, w 10, s 10.
St. Matthews, 24 & Sewell; James Stilwell; c 8, ss & w 9:15; w 11, y 5.
University Chapel, 13 & R; Gilbert Armstrong; c 8:30, w 10:30 & 5.

Episcopal Prayer Group, 1020 So 15; w 11.

EVANGELICAL COVENANT

Bethlehem, 1261 rural north; Lloyd Gustafson; ss 10, w 11, y 7:30.
First, 6024 L; Earl R. Johnson; ss 9:45, w 11, y 5:15, w 7.

EVANGELICAL FREE

First, 3301 No. 56; ss 9:45, w 10:50, w 7, y 8:30.

EVANGELICAL UNITED BRETHREN

Calvary, 11 & Garfield; D. R. Roker; ss 9:45, w 11, y 6:15, w 7.
Cheney; F. C. Weber; ss 10, w 11.
First, 33 & Starr; Richard A. Helm; ss 9:45, w 11, y 6.
Southminster, 16 & Otoe; Marvin Herrick; w 8:30 & 10:50, ss 9:45.

EVANGELICAL & REFORMED

St. Paul, 13 & F; Arthur G. Crisp; ss 9:45, w 11.
Trinity United, 3900 Pace Blvd; Donald Stuart; ss 9:45, w 11.

FOURSQUARE GOSPEL

Lincoln, 33 & Q; W. D. Lindstrom; ss 9:45, w 11 & 7:30.

FRIENDS

Lincoln Meeting, 3319 So. 46; w & ss 10, discussion 11.

HOLINESS

Pilgrim Holiness, 23 & N; Roy Berkley; ss 9:45, w 10:50, y 6:45, w 7:30.
The Way of Holiness, 31 & Fair; Glen R. Eppens; w 10 & 7:30.

INTERDENOMINATIONAL

Bennet Community; Richard Baker; ss 10, w 11, y 7:30.
Christ Temple, 21 & U; Trago O. McWilliams; ss 9:45, w 11 & 7:30.
City Mission, 124 So. 9; George Chenot; Indian service 10, ss 11, w 7:45.
Lincoln AFB Chapel (General Protestant); Thomas M. Groome Jr.; ss 9, w 11.
Trinity Chapel, Rokeby; G. T. Savery; ss 10, w 11, y 8.

NON-DENOMINATIONAL

Belmont Gospel Tabernacle, 1325 Dawes; J. N. Ruthven; ss 9:45, w 11, y 6:45.
City Wide Tabernacle, 24 & P; Clyde Stark; ss 2, w 3 & 7:45.
Hollywood Heights Chapel, 936 El Avado; w 9:30, ss 11, w 7:30.
Southeast Bible, 5240 Normal; Clyde H. Decker; ss 10, w 11 & 7:30.

JEHOVAH'S WITNESSES

Northeast, 3700 Vine; J. H. McLaughlin; lecture 3 p.m.; Watchtower Bible study 4:15 p.m.
Northwest, 2128 Holdrege; D. E. Carlson; lecture 3 p.m.; Watchtower Bible study 4:15 p.m.
South, 3700 Vine; William Emshoff; lecture 7:30 p.m.; Watchtower Bible study 8:15 p.m.

JEWISH

South Street Temple, 20 & South; Wolfgang Hamburger; service 8 p.m. Friday; Sunday school 10:30 a.m.
Tifereth Israel Synagogue, 32 & Sheridan; Maurice A. Pomerantz; service 8 p.m. Friday, 9 & 10:45 Saturday; Sunday school 10.

LATTER DAY SAINTS

Lincoln, 1101 So. 26; Thomas D. Hunt; w 8:45, ss 10:30, w 5:30.

LUTHERAN

American, 27 & Vine; Alvin C. Rueter; w 8 & 11:15, ss 9 & 10.
Calvary (Mo.), 28 & Franklin; W. W. Koenig; w 8:30 & 11, ss 9:45.
Christ (Mo.), 44 & Sumner; Charles Reimnitz; w 8:30 & 11, ss 9:45.
Faith (Mo.), 63 & Madison; Edgar P. Schmidt; w 8 & 10:30, ss 9:15.
First, 17 & A; Theodore E. Johnson; ss 9:30, w 11.
Frieden's, 6 & D; Herman Goede; ss 9, w 10:15, German w 11:15.
Grace, 22 & Washington; Leland Lesher; w 8:30 & 10:30, ss 9:30, y 6:30.
Grace, Walton; Foster O. Cress; ss 10, w 11.
Holy Cross (Mo.), Air Base Rd. at Adams; Myron P. Vogt; ss 10, w 11.
Immanuel (Mo.), 11 & Plum; William J. Roesler; ss, 9:15 & 9:30, w 10:30.
Latvian Evangelical, 22 & Washington Herbert Jesifers; ss 1:30 2nd & 4th Sunday; w 10 1st Sunday; ss 10 3rd Sunday.
Lutheran Student Chapel (NLC), 535 No. 16; Alvin M. Peterson; ss 9:30, w 10:45, LSA 5:30.
Mt. Olive (Wis.), 28 & Holdrege; L. C. Gruendeman; ss 10, w 10:45.
Nazareth, Davey; Russell P. Jensen; ss 10, w 11.
Our Saviour's, 40 & C; Robert G. Nelson; w 9 & 11, ss 10.
Prince of Peace, 12 & Benton; Thomas A. Damrow; w 9, ss 10:15.
Redeemer (Mo.), 33 & J; Melvin J. Tassler, w 8:30, ss 9:45, w 11.
St. Andrew's, Lancaster & East Avon; Benard A. Nelson; w 8:30 & 10:45, ss 9:30.
St. John's Latvian, 14 & New Hampshire; Carl Bumanis; w 10 1st & 3rd Sundays.
Sheridan, 37 & Sheridan; Samuel Herforth; w 8 & 11:15, ss 9:10 & 10:10.
St. Mark (Wis.), 3824 So. 19; Carl Nommensen; ss 9:45, w 10:30.
Trinity (Mo.), 12 & H; Alfred H. Ernst; c 8:30, ss 9:45, w 11.
Trinity (Mo.), between Bennet & Walton; Daniel F. Luebke; ss 9:30 & 10, w 10:30.
United, 60 & Fremont; H. G. Knaub; ss 9:45, w 8:30 & 11.
University Chapel (Mo.), 15 & Q; A. J. Norden; w 8:45 & 10:45, ss 9:45, GD 5:30.
Zion, northwest of Emerald; Frederick C. Nolte; ss 9:30, w 10:30.

MENNONITE

Mennonite Brethren, 20 & G; ss 10, w 11 & 7:30, y 5; college group 6:30.
First, 25 & S; Cloy Troyer; ss 10, w 11 & 7:30.

METHODIST

Asbury, West Lincoln; ss 9:30, w 10:30.
Bryan Memorial, 6140 South; Richard H. Lingard; ss 9:45, w 11.
Bryan Hospital chapel (general Protestant), 48 & Sumner; George Edgar; w 10.
Christ, 45 & A, Nye O. Bond; ss 9:30 & 10:55, w 9:30 & 10:55, y 5:30 & 6.
Crounse, northwest of Raymond; Richard Kellogg; w 10, ss 11.
Denton; ss 10, w 11.
Emerald; Richard Kellogg; w 10, ss 11.
Epworth, 30 & Holdrege; J. C. Lowson; ss 9:45, w 11, y 6:30.
First, 2733 No. 50; Carl M. Davidson; ss 9:30, w 10:45, jr. hi 4:30, Wesley 5:30, sr hi 7.
First Wesleyan, 130 So. 46; Duane Lauber; ss 9:45, w 11, y 6:45, w 6:45 & 7:30.
Free, 59 & Holdrege; C. V. Holloway; ss 9:45, w 11, y 7:30, w 8.
Grace, 27 & R; Merrill R. Willis; ss 9:30, w 11, jr. hi 5, sr. high 6:30.
Havelock, 4127 No. 61; John E. Knight; ss & w 9:15, ss & w 10:45.
Lakeview, 1135 West Q; George Myers; ss 9:45, w 11.
Lincoln Heights, 11 & Nelson; Robert Holbrook; w 11, ss 9:45, y 7.
Newman, 23 & S; Everett Reynolds; ss 9:30, w 11, y 5, w 7:30.
Prairie Home; William McCamley; w 10, ss 11.
Quinn Chapel, 9 & C; T. W. Greene Jr.; ss 9:45, w 11.
Randolph St., 27 & Randolph; ss 9:15, y 6.
Raymond; Richard Kellogg; ss 10, w 11
St. James, 2400 So. 11; Clarence R. Campbell; ss 9:45, w 9:45 & 11, y 6 & 7.
St. Mark's, 70 & Vine; Warren C. Swartz; w 8:30, ss 9:45, w & ss 11.
St. Paul, 12 & M; Frank A. Court; ss 9:30, c 9:30 & 11, y 7, Y-adults 7:15.
Trinity, 16 & A; Darrel E. Berg; w 8:30 & 11, ss 9:30, s 6.
Warren, 45 & Orchard; Keith Shepherd; ss 9:45, w 11, jr. hi 4, sr. hi 7.
Waverly; Dwight Ganzel; w 8:45 & 11, ss 10, y 6:30.
Wesley, 18 & J; C. L. Van Metre; ss 9:45, w 11.
Wesley Foundation, 3357 Holdrege; William B. Gould; w 9:30 (Lutheran Chapel, 535 No. 16, coffee 10:30 (Cotner School of Religion, 1237 R, forum 6 (Neb. Union).

NAZARENE

First, 33 & C; W. E. Heizer; ss 9:45, w 10:50, y 6, w 7.

North Side, 30 & Starr; Ivan Richardson; ss 9:45, w 10:45, y 6:15, w 7:30.
Trinity, 6251 Colby; Richard Lewis; ss 9:45, w 10:50, y 6, w 7.

PRESBYTERIAN (UNITED)

College View, 4619 Prescott; L. Dean Hays; ss 9:45, w 8:30 & 11.
Eastridge, 56 & C; Thomas C. Huxtable; w 8:30 & 11, ss 9:45.
Fairhill, 35 & F; J. Dallas Gibson; ss 9:45, w 11, y 4.
First, 17 & F; ss 9:30 & 10:50, w 9:30 & 10:50.
Fourth, 48 & Cleveland; Curtis W. Barnett; ss 9:30, w 11, y 6:30.
Hickman; Norman Fowler; ss 9:45, w 11.
Hyland Park, 646 West A; Francis A. Belote; ss & w 9:15.
Panama; William A. Denny; w 10, ss 11, y 6:30.
Raymond; T. R. Hollingsworth; ss 10, w 11, y 7.
Second, 26 & P; J. Herbert Garner; ss 9:30 & 11, w 9:30 & 11.
Westminster, Sheridan & South; Frederick A. Roblee; w & ss 9:15, w & ss 11, y 5.

PRESBYTERIAN (OTHER)

Bible, Firth; A. R. Paashaus; w 11 & 7:30.
Faith Orthodox, 3935 Randolph; Russell Piper; ss 10, w 11, 2nd & 4th Sundays 7:30.
Pioneer Chapel (Orthodox), Yankee Hill; Russell Piper; w 9:30, ss 10:40; w 7:30 1st & 3rd Sunday.

REFORMED

Firth; Jack Hillbrands; w 9:30.
Holland; D. J. Kolenbrander; w 9:30 & 1:30, ss 3, y 7:30.
Hope, 4221 J; Burrell Pennings; w 9:30, ss 10:45, y 6:45, w 7:30.
Pella, near Adams; Harold Hesselink; w 9:30 & 7:30.

REORGANIZED LATTER DAY SAINTS

Lincoln, 44 & South; Delno Knudsen; w 9:45 & 11, y 6, w 7.

SALVATION ARMY

Citadel, 11 & Q; Frank Johnson; ss 9:45, w 11, y 6:15, w 7:30.

SEVENTH-DAY ADVENTIST

Allon Chapel, 22 & Q; C. A. Lynes; ss 9:30, w 11, y 5, Sunday w 8.
College View, 4015 So. 49; Murray W Deming; w 8:25 & 10:55, ss 9:30.
Northside, 73 & Lexington; J.W.Bassham; ss 9:30, w 11.
Piedmont Park, 48 & A; William H. Elder Jr.; ss 9, w 10:30.

SPIRITUAL

First Temple, 1108 L; Lionel P. Everman; w 7:30 p.m.

UNITARIAN

Lincoln, 6300 A; Charles S. Stephen Jr.; s & w 11.

UNITED MISSIONARY

Northeast, 66 & Gladstone; James T. Hoskins; ss 9:45, w 10:50, y 6:45, w 7.

UNITED PENTECOSTAL

United Pentecostal, 26 & H; Garland Huffman; ss 10, 2 11 & 8.

UNITY CENTER

Lincoln, 312 So. 12; Vera Rasmussen; ss 10, w 11.

UNIVERSITY CAMPUS GROUPS

Baptist; H. Meryl Burner & Royce Jones; 5:30 at First Church, 6 at Second Church.
Catholic Student Center, 16 & Q; Charles Keenan; m 8, 9:30, 11, 12:30.
Episcopal Chapel, 13 & R; Gilbert M. Armstrong; c 8:30, w 10:30, w 5.
Lutheran Student Chapel (NCL), 535 No. 16; Alvin M. Petersen; ss 9:30, w 10:45, LSA 5:30.
United Campus Christian Fellowship (Pres., Cong., Disc., E&R, EUB), 333 No. 14; Alan J. Pickering; ss 9, w 10:45, fellowship 5:30, vespers 6:15, forum 6:30.
University Lutheran Chapel (Mo.), 15 & Q; A. J. Norden; w 8:45 & 10:45, ss 9:45, GD 5:30.
Wesley Foundation (Methodist), 3357 Holdrege; William B. Gould; w 9:30 (Lutheran Chapel, 535 No. 16), coffee 10:30 (Cotner School of Religion, 1237 R), forum 6 (Neb. Union).

The end of your search for a friendly church

FOURSQUARE GOSPEL CHURCH, 33rd & Q

School 9:45, worship 10:45 & 7:30 p.m.

Schroeder Heads Trinity Lutheran

Trinity Lutheran Church has elected Elmer P. Schroeder president of the congregation.

Other officers include Wilmer Schmidt, vice president; Raymond E. Sincebaugh, secretary; Alfred C. W. Heckel Jr., treasurer; and Jack Meyerhoff, stewardship director.

The 1962 budget has been set at $146,569, according to Jeckel.

In 1961 general fund receipts totaled $107,956 and in 1960 general fund receipts were $100,319. In 1961 an additional $16,389 was received for non-budget items.

Heckel also reported that $13,450 was contributed by members of Trinity Lutheran to the Lincoln Lutheran School Association.

The church enters 1962 with a baptized membership of 2,454.

Board chairmen for 1962 are Paul Juengel, board of elders; Leon Martens, board of trustees; Carl Broders, board of Christian education; John Garcia, board of finance.

Other positions:

Members at large—Arlon Bartels, Floyd K. Horner and Darrel D. Puls.

Chairman of ushers—Theodore Brandt.

Delegate to Fremont—William E. Roesler.

Lutheran Mission Society delegate — Henry F. Theimer.

Seward College Association — Herbert Haar.

Public relations director — Roland A. Luedtke.

Lincoln Lutheran School Association—Elmer P. Schroeder, Wilbur Baack, Donald Lohrberg; Roland Luedtke and Victor Schmieding.

Trinity foundation—Wilbur Baack, president; Wayne Koop, secretary; William J. Bitter, Alfred C. W. Heckel Sr., Dr. Harold P. Hellweg, Lee A. Lohrberg, Roland A. Luedtke, Elmer P. Schroeder, Martin A. Stohlman, O. H. Sunderman.

Allied council—Alfred C. W. Heckel Sr., L. A. Lohrberg and Darrell Puls.

Trinity school building committee: Donald Lohrberg, chairman; Carl Kamprath, Elmo Gottula, Roland Luedtke and Victor Schmieding.

Pastors of the church are the Rev. Alfred H. Ernst and the Rev. Paul E. Krohn.

Cold GOTYOUDOWN?

© 1960 post 'n tell

"Take it from me—See your doctor first and bring your prescription to—"

GILMOUR-DANIELSON DRUG CO. Estab. 1927
Professional Pharmacists

142 So. 13th St. 432-1246
800 So. 13th St. 432-8851
48th & A St. 488-2305

FREE DELIVERY

Budget Up At Calvary Lutheran

A budget of $65,609 has been approved for Calvary Lutheran Church for 1962, according to Don Hermanson, president of the congregation.

The 1962 budget compares to the 1961 budget of $61,317.

Other congregational officers, besides Hermanson, include Emil Beckman, vice president; Arvin Riveland, secretary; R. J. Becker, treasurer; Eugene Weiss, financial secretary.

New members of the board of elders are D. R. Taylor and Robert Schiebinger. New trustee is Norman Reetz.

John Gossin and Richard Tomandl, were elected to the board of education; Myron Gocke, is Sunday school superintendent; Leroy Kreuger, chairman of ushers.

At Anderson Hardware

SPEED QUEEN

America's Finest Wringer Washer

Only..... 119.95 With Trade

Plus FREE
Laundry Basket and Stainless Steel Mixing Bowl
Given With Purchase of Each Speed Queen Washer

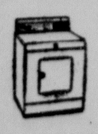

Matching Speed Queen DRYER 159.95

Both for 254.95

Plenty of Free Parking
Just a few steps from our store

Convenient Terms

We Give S&H Green Stamps
Free Delivery—Any Place in Lancaster County.

ANDERSON HARDWARE

Open Wed. & Sat. Nights
Victor Anderson, Pres.
Bill Peterson, Mgr.

6200 Havelock Avenue

WHEEL CHAIRS For Every Need!

EVEREST & JENNINGS CHROME FOLDING
Light weight. Fold to 10" Chrome plated tubular steel.
Special Chairs Custom-Built
•RENTALS •SALES •REPAIRS

AAA Rents
Handier Than Your Next Door Neighbor
Two Convenient Locations
33rd & B HE 2-1297
2225 "O" HE 2-1703

the magnificent **Magnavox**

50th Anniversary Radio Special

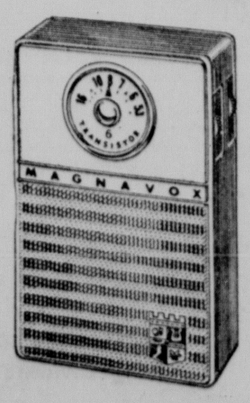

An exciting gift. A super-sensitive 6-transistor radio with Magnavox tone. Impact resistant case in choice of colors. Only 4-3/16" high. *Complete with battery, earphone and leather carrying case. In our TV-Stereo Department. No mail or phone orders.*

Magnavox POCKET MATE, model AM60 Anniversary-Priced for you at 50% less than comparable models.

NOW ONLY $19.95

Dietze music house, inc.
1208 "O" Street • Lincoln, Nebraska

TRAPPED by red tape in your

INCOME TAX

To be sure you're getting every advantage the law allows in your tax returns let our employees figure your tax. Chances are they can save you enough to pay the small fee involved!

$5 UP

GUARANTEE
We guarantee accurate preparation of every tax return. If we make any errors that cost you any penalty or interest, we will pay the penalty or interest.

H&R BLOCK INC.
Nation's Largest Tax Service 207 Offices Across the United States

2017 O St.—Free Parking in Rear
Weekdays 9 a.m.-9 p.m.—Sat. & Sun. 9-5 432-1790
No Appointment Necessary

CAR INSURANCE DUE

This month? Next month? When renewal time comes, save with State Farm's low rates for careful drivers. Get complete protection wherever you drive at a cost that may well be less than what you are now paying. Yet you can't buy better protection. Contact one of us today.

OFFICE:
27th and O Streets

PHONE:
GR 7-6955

W. B. "Bill" Johnson | Jim Splichal | Roger Phipps | Bob Haberman

STATE FARM MUTUAL AUTOMOBILE INSURANCE COMPANY
Home Office: Bloomington, Illinois

LIGHT OF THE WORLD

My Psalm

The clinched fist and the hesitating step show the danger which doubtless has caused this heart to throb. But the face is lighted by the silver lining and hope and trust will drive out the fear. **Every man walks, some day, through the valley of the shadow, along a dangerous path.** Suffering and opposition and uncertainty are our common lot. But God is our shepherd and no matter how unequal we feel, **He will carry us through.** His rod and staff must be our comfort . . . for "My Psalm" says so. And if He walks with us through the valley, every darkness will give way to light. **His church is on the corner to help us. The Book on its pulpit will give us direction.** The faithful company, the anointed which My Psalm talks about, will be as His rod that drives away our foes. Then, surely, we shall not walk alone for goodness and mercy shall follow us and we shall dwell in the house of the Lord forever. A-men.

You In The Church
The Church In You
— form a combination for good. Every man, woman and child needs the influence of the church. So, come let us go into the house of the Lord. Let us support her program of service to humanity, be a faithful worker, a daily bible reader and attend services regularly.

This Page Is Dedicated To The Application Of Christianity In The Solution Of Human Problems—It Is Paid For By People Who Care—People Who Want Victory For God

Village Plaza Restaurant
Kurt Kuhl & Employees

Leon's Food Market
Leon Adelson & Employees

Nebraska Book Store
Boyd McDougal

Hill Hatchery
Roscoe S. Hill & Employees

Hodgman-Splain Mortuary
Wayne Reese, John Maser
John Love, Earl Christiansen

Pegler & Company
Don Pegler, Sr. & Jr.

Cooper Found. Theatres
822 Stuart Bldg.

Green Furnace & Plbg. Co.
Russell W. Green

Neylon Bros. Freight Lines
Ed Neylon & Employees

Gooch Food Products Co.
A. E. Davis & Employees

Commonwealth Elec. Co.
Paul C. Scherr

Nebraska Cen. Bldg. & Loan
Bill, Lowe & Burt Folsom

Siegel Office Equipment
Morris Siegel

Peterson Construction Co.
H. Peterson & H. Stranathan

Union Loan & Savings Assn.
Fred Langseth & Associates

Weaver Potato Chip Co.
Ed Weaver and Employees

Vanice Pontiac-Cadillac
Enos P. Vanice III

Ministers of Lincoln
Invite You to Church

Newberg & Bookstrom Plbg.
Fred Bookstrom, Jr.

First Continental National Bank & Trust Company

Center Paint & Supply Co.
Gilbert G. Eagle

Wadlow's Mortuary
Cecil & Richard Wadlow

Klein Bakery
Wesley Klein

Merchandise Mart, Inc.
Mel, John, Paul & Keith

Varsity & State Theatres
Walter Jancke

Strauss Bros. Lumber Co.
James Strauss & Employees

Yellow Cab
Erwin Strube—GR 7-4111

Goodyear Service Store
Bob Ethington & Employees

Dietze Music House, Inc.
Robert Fenton, John Shildneck
Ray Watkins

Lin. Mem. Park Cemt. Assn.
Paul E. Rice

Bradfield Drug
Frank J. Zaiic & Employees

Skyline Dairy
The Liebers

National Bank of Commerce Trust & Savings
Officers and Employees

Johnson Cashway Lbr. Co.
Harold Fogle

Roberts Mortuary
Walton Roberts

Abel Construction Co.
George Abel & Employees

The Commonwealth Co.
S. E. Coppie & Employees

Sperry TV Service Co.
John Sperry and Employees

Northeast Lanes
Ray Phipps & Associates

American Stores Company
George J. David

Western Power & Gas Co.
H. A. Thorson & Employees

Nebraska Typewriter Co.
E. J. Beau

Dudley Moving & Storage Co., Inc.
Bud, Rod & Marvin Dudley

Therien Food Lockers
Robert Therien

W. F. Hoppe Lumber Co.
The Hoppe's & Employees

Lincoln Equipment Co.
Don & Bruce Bergquist
Bob McCracken, R. J. Phillips

Ford Van Lines, Inc.
Management & Employees

Beatrice Foods Company
John Spray

Dobson Bros. Const. Co.
Robert A. Dobson

Midwest Life Ins. Co.
And Employees

Montgomery Ward & Co.
Don Vogel & Employees

All Aluminum Window Co
Earl Schmuck

Bob's Market
F. E. Fulton & Employees

The Steak House, Inc.
Earl Vermaas

Tony & Luigi's
Tony Alesio & Employees

Firestone Stores
Ray Stevens & Employees

Cheapper Drug Store
E. B. Wilson

Carl A. Anderson Inc.
J. Kenneth Binning

Danielson Floral Co.
S. Arthur Danielson

OK Rubber Welders
T. O. Haas & Employees

Every Serious Thinking Man Builds His Hope On Things Above

THIS FUNNY WORLD

"I can't leave now! I'll explain later . . ."

MERRY MENAGERIE By Walt Disney

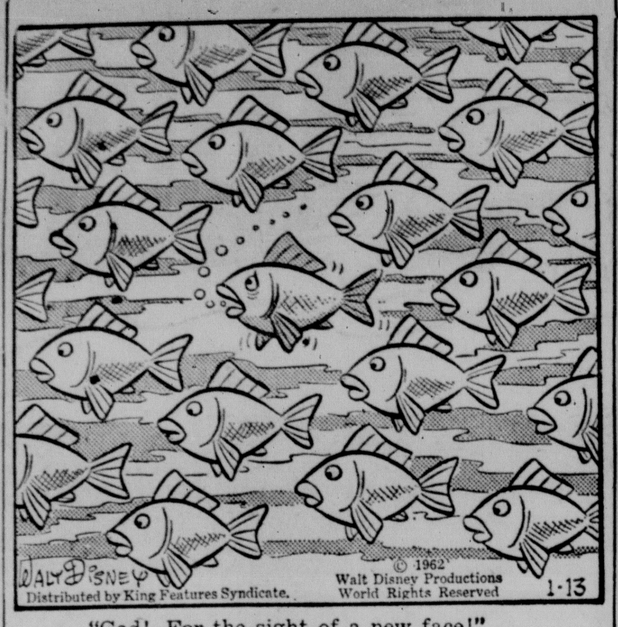

"Gad! For the sight of a new face!"

THE FLINTSTONES By Hanna-Barbera

DICK TRACY By Chester Gould

POGO By Walt Kelly

B.C. By Johnny Hart

THE JACKSON TWINS By Dick Brooks

RIP KIRBY By John Prentice & Fred Dickenson

THE RYATTS By Cal Alley

THE HEART OF JULIET JONES By Stan Drake

MARY WORTH By Ken Ernst

BEETLE BAILEY By Mort Walker

DONALD DUCK By Walt Disney

BRINGING UP FATHER By Vern Greene

MR. TWEEDY by Ned Riddle

"Give me something to steady my nerves."

THE FAMILY CIRCUS by Bil Keane

"Hi, Mommy! Daddy's a better cook than you are!"

DID YOU KNOW THIS? IT'S A FACT:

The sculptured brick wall of Assyria has been standing for 30 centuries.

☆ ☆ ☆

The Arcade Building, built in 1827-28 in Providence, R.I., is the sole survivor of many such "temples of trade" built in America during the Greek Revival period. The building's 12 columns each weigh 12 tons.

☆ ☆ ☆

Formosans grow garden crops on every square inch of tillable land on the island — even in the spaces between railroad tracks.

☆ ☆ ☆

Motor vehicle registrations in the United States totaled 73,895,274 in 1960.

☆ ☆ ☆

Roger Williams Park, Providence, R.I., is considered among the finest city-owned parks in the country.

DAILY CRYPTOQUOTE

Here's How To Work It

A X Y D L B A A X B
is L O N G F E L L O W

One letter simply stands for another, in this example, A is used for the three L's, X for the two O's etc. Single letters, apostrophes, the length and formation of the words are all hints. Each day the code letters are different.

A Cryptoquote Quotation

SLA EPMB PHGMR XWW ILUK RLB IMER KUUG BL QU MR MWWUJXMBXLR?—EXWIUA

Yesterday's Cryptoquote: A MAN'S ACTS ARE USUALLY RIGHT; BUT HIS REASONS SELDOM ARE.—HUBBARD

Distributed by King Features Syndicate

WISHING WELL By William J. Miller

7	3	5	2	8	4	6	3	7	5	2	8	7
D	E	L	P	T	R	H	X	E	O	A	H	L
8	2	6	7	3	5	8	2	7	4	3	6	5
A	Y	I	U	T	V	N	C	G	E	R	G	E
4	3	8	5	7	2	6	3	8	5	4	7	2
L	A	K	E	E	H	H	S	S	V	A	O	E
5	7	2	4	6	3	8	5	7	2	8	3	6
E	F	C	X	E	U	F	R	C	K	O	N	S
2	5	8	3	7	4	6	2	5	3	8	4	2
R	A	R	S	A	T	T	E	N	H	A	O	P
6	2	5	4	8	3	7	6	2	8	4	5	6
G	E	D	L	W	I	S	O	A	I	I	E	O
5	3	8	7	2	6	4	5	3	8	2	4	5
V	N	S	H	T	D	V	E	E	H	S	E	R

Here is a practical little game that will give you a message every day. It is a numerical puzzle designed to spell out your fortune. Count the letters in your first name. If the number of letters is 6 or more, subtract 4. If the number is less than 6, add three. The result is your key number. Start at the upper left-hand corner of the rectangle and check every one of your key numbers left to right. Then read the message the letters under the checked figures gives you. (Distributed by King Features, Inc. Registered U.S. Patent Office)

CROSSWORD PUZZLE

ACROSS

1. Pork fat melted down
5. English peer
10. Hautboy
11. Like a leaf edge
12. Askew
13. To trouble
14. Exclamation
16. Day of celebration
18. Sun god
19. Anglo-Saxon serf
20. Precious stone
21. Hebrew letter
23. Trifling
26. Rugged mountain crest
28. Pertaining to Norway
29. Painted
31. Siamese coin
32. Exclamation
33. Tears
35. Part of "to be"
36. Sunshades
40. Cirrus (abbr.)
41. Palm leaf (var.)
42. Highly spiced stew
43. Actor Lloyd —
45. To split
46. U.S. general and president
47. Inquires

DOWN

1. Bread form
2. Dexterous
3. Teddy and F.D.R.
4. Departments (abbr.)
5. A dam builder
6. Melody
7. To rotate
8. Bone
9. Eastern Mediterranean countries
15. Shakespearian tragedy
17. Bury
20. Fire opals
21. Pertaining to order
22. Awakening
24. Nehru's country
25. Left-hand page (abbr.)
27. Toward
30. Wandering
34. Skin disorder
36. Actress —— Negri
37. Hunting hound
38. A connecter
39. Covers with turf
44. gold (her.)

Yesterday's Answer

WITH MOUTHS WIDE OPEN . . . GI Catholic's Dick Wassinger (35), Tom Sorahan (41) battle themselves, then Pius' Dave Minick (right). (Star Photos)

Rockets Blast Links In 62-52 City Show

AVENGE EARLY YEAR SETBACK

. . . RUN RECORD TO 5-2

By MIKE COONEY
Star Sports Writer

Lincoln Northeast jumped back into the state basketball picture Friday night with a convincing 62-52 victory over Lincoln High at the Public Schools Activities Building.

The Rockets, improving with every outing, thus avenged a 58-43 setback at the hands of the Links in December and took the commanding position in the Capital City title chase.

Coach Ed Johnson's charges never were in trouble as they ran their season's record to 5-2 before the overflow throng.

Husky sophomore Jerry Motz and Jon Ogden started the Rockets to victory.

Ogden, a slender 6-footer with springs in his legs, bounced home a jump shot from the corner and dropped a free throw to give Northeast an early 3-0 lead. After Rod Blood tied it with a 3-point play Motz hit from 20-feet then added a fade-away jumper from underneath, giving Northeast the lead for good.

The Rockets opened an 11-point bulge at halftime with a fine shooting flurry early in the second period. Chuck Squier, Dave Lebsack, and Motz each pushed home two fielders as Northeast opened a 30-14 lead.

Doug LaPage led a Lincoln High rally that closed the gap to 11 at intermission but the Links still had a long way to go.

Coach Alden Johnson's Links abandoned their zone defense midway in the 3rd period and twice cut their deficit to 7 points. But Northeast rallied each time on the shooting of Lebsack and Squier to stay safely out of danger.

Lebsack, showing no signs of the knee trouble that kept him from all first semester games, was the key to the Rocket win. The 6-1 senior played an excellent floor game, shared scoring honors with Squier at 17 points, and combined with Squier and Ogden to wipe everything from the backboards but the dust.

Alvin Tooke put on a fine shooting exhibition — banging home 11 points in the final quarter — to give Northeast faithful some anxious moments in the 4th period. However Tooke's long range sharp shooting wasn't enough to combat the Rocket scoring balance.

The win gave Northeast a 2-1 record in Capital City play. The Rockets can capture the city title by beating Southeast on January 27.

NORTHEAST	f	f	t	LINCOLN HIGH	f	f	t
Ogden	4	2-4	10	Tooke	3	2-3	18
Lebsack	7	3-4	17	Folmer	0	0-0	0
Mi'elson	0	0-0	0	LaPage	6	4-6	16
Motz	4	0-0	8	Hollib'gh	0	0-1	0
Squier	6	5-7	17	Blood	3	5-5	11
Peterson	3	0-2	6	Clemens	0	0-1	0
Egger	1	2-2	4	Heideman	3	1-1	7
				Moser	0	0-0	0
				Schidler	0	0-0	0
Totals	25	12-18	62	Totals	20	12-17	52
Northeast					14	24	11	13—62
Lincoln High					9	18	11	14—52

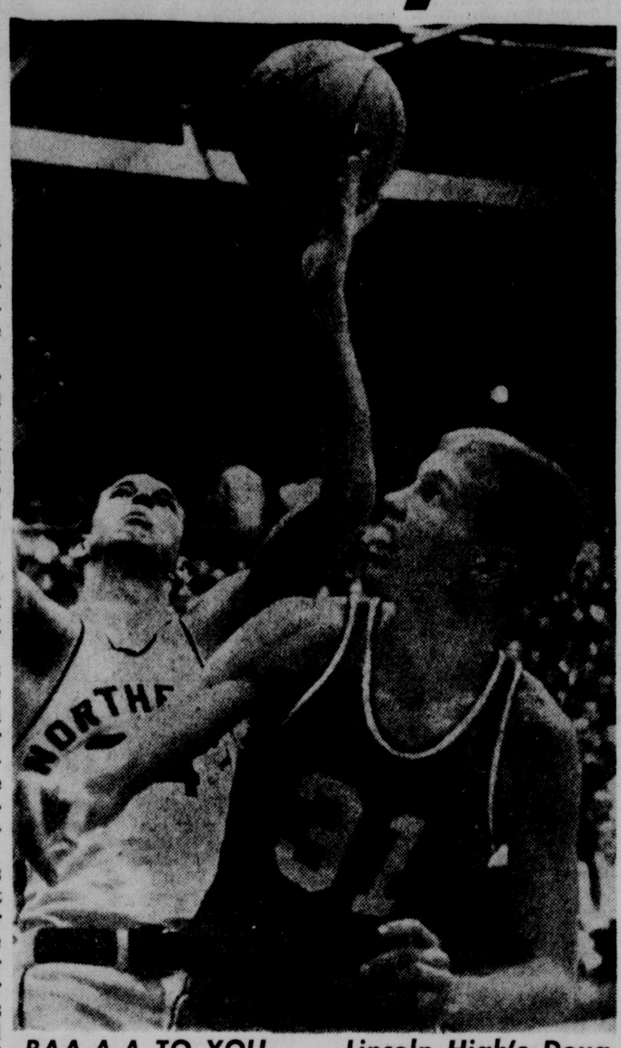

BAA-A-A TO YOU . . . Lincoln High's Doug LaPage sticks out tongue as NE's Jon Ogden scores from underneath.

'Li'l Fitz' Sparks 'Bolts Home 52-48 In Thriller

. . . FINAL TOSSES ICE GAME

By DON SUMMERSIDE
Star Sports Writer

In a whirlwind finish that left the Pius X gymnasium in a state of pandemonium, little (5-8) Pat Fitzpatrick proved to have one of the few cool heads as he calmly sank 3 clutch free throws in the final seconds to give the Thunderbolts a 52-48 basketball victory over never-say-die Central Catholic of Grand Island Friday night.

Trailing by 11 points with 5 minutes to play in the final stanza, the Crusaders began a valiant comeback with the aid of a full-court press and the fine shooting of Tom Woitaszewski.

A one-point deficit with 24 seconds remaining was the best they could do, however, before Fitzpatrick canned the decisive points.

The loss dropped the Crusaders from the unbeaten ranks after 6 consecutive victories and boosted Pius X above the .500 mark to a 3-2 record.

Mechanical errors, the majority of them in the bad passing category, haunted the Crusaders throughout the contest and were a major factor in their trailing by 7 points at the end of the first quarter.

The Thunderbolts quickly increased the lead to 13 points early in the second period, hitting 4 jumpers in a row before cooling off.

Bob Tesmer, 5-8 guard, then led Central Catholic on a hot streak of its own and garnered 6 quick pointers as the Crusaders pulled to within 4 points at the halftime break.

Passing woes again struck Central in the 3rd period, giving the Thunderbolts many more offensive opportunities and enabling them to extend their margin to 38-31 at the close of the quarter.

The last period was a frantic one, with a good deal of free throw chances for each team, and a fair amount of ragged play.

Fitzpatrick's opportunity for heroics came when he was fouled in the backcourt by Tesmer. It was Tesmer's 5th of the game and his resultant protest brought about a technical foul; giving Fitzpatrick an extra chance to ice the game, which he did.

Fitzpatrick and Dave Minick led the offensive charge for the Thunderbolts, each scoring 18 points.

Woitaszewski, a 5-11 junior forward, tallied 20 points and high game honors for the losing Crusader cause.

PIUS X	f	f	t	GI CATHOLIC	f	f	t
Champoux	0	1-2	1	Pittman	1	0-0	2
Minick o	7	4-4	18	Woit'z'ski	7	6-8	20
Sullivan	3	7-11	13	Tesmer	3	3-4	9
Fitzpatrick	6	6-6	18	Werner	1	1-2	3
McGovern	1	0-1	2	Wassinger	3	2-4	8
				Soraban	2	2-4	6
Totals	17	18-24	52	Totals	17	14-22	48
G.I. Catholic					7	15	9	17—48
Pius X					14	12	12	14—52

BETTING COUP IN WIND AT SANTA ANITA

Arcadia, Calif. (AP) — A $100,000 betting coup was reported at Santa Anita Race Track Friday as an unidentified patron collected heavily on the $34.20 winner of the second race, Justa Drizzle.

The bettor reportedly purchased $3.000 in win tickets on Justa Drizzle just before post time — good for $51,300.

Additionally, the bettor was said to have bet heavily in the daily double on several combinations to Justa Drizzle. Reports said he had 15 winning $10 tickets worth $49,635. A Santa Anita parrimutuel department source veritifed the coup.

Islanders Drop SE By 60-53

Lincoln Star Special

Grand Island — Steadier Grand Island survived Lincoln Southeast's occasional offensive spurts here Friday and came off with a 60-53 basketball triumph.

The Islanders led at all quarter stops in picking up their 5th victory in 6 starts this season. Southeast, now 2-5, stayed close most of the way but couldn't overcome a fast GI start.

John Sanders led the way as the Islanders raced off to a 13-5 lead and took a 17-11 first quarter margin.

House Afire

Southeast's Bill House popped 12 points in the second period to pull the Knights back into contention, but GI led 28-25 at the intermission.

Balanced scoring from Sanders, Bill Marshall and Tom Millsap kept the Islanders on top in the second half.

Southeast pulled within 5 points at 48-53 with 2:04 left in the game, but Millsap hit two free throws and Sanders scored on a fast break to send GI home free.

Millsap hit 18 points to lead scorers. Greg Hedberg got 15 and House 13 for Southeast, which was plagued throughout the game with 30 fouls.

22 of 41

GI cashed only 22 of 41 charity attempts, but the total made the difference.

SE's unbeaten reserve team won the opener 64-58 over the GI seconds.

SOUTHEAST	f	f	t	G. ISLAND	f	f	t
House	4	5-7	13	Livingston	1	4-6	6
Johnson	1	0-0	2	Sanders	5	5-6	15
Hammond	1	2-3	4	Marshall	4	5-11	13
Roux	0	3-5	3	Millsap	7	4-12	18
Jeffrey	0	0-0	0	Luebbe	1	4-6	6
Jennings	4	0-0	8	Tonkin	1	0-1	2
Hirsch	0	0-0	0	Glur	0	0-0	0
Leth	2	0-1	4	Mundt	0	0-0	0
Sch'hman	2	0-0	4	Kn'lkamp	0	0-0	0
Bock	0	0-1	0	Peterson	0	0-0	0
Hedberg	4	7-10	15	Thompson	0	0-0	0
Embury	0	0-1	0				
Totals	18	17-28	53	Totals	19	22-41	60
Southeast					11	14	10	18—53
Grand Island					17	11	14	18—60

Devaney Aide Said 'In' At WU

. . . Eaton 'Set'; Bob Still Waits

Lincoln Star Special

Chicago, Ill. — Lloyd Eaton, assistant to Bob Devaney at Wyoming, will replace Devaney as Cowboy head coach when Devaney moves to Nebraska. This was reported by usually reliable sources Friday in Chicago.

There were other indications that Glenn (Red) Jacoby, athletic director at Wyoming, is going ahead with his search for a head coach to replace Devaney, who as yet hasn't been released from his contract.

Nebraska's athletic director Tippy Dye said he had nothing new to report on the situation Friday and Devaney was not available for comment.

Should Eaton get the Wyoming job, it would mean he and Devaney would probably split the present Cowboy assistants, some going with Devaney and the others remaining at Wyoming.

Devaney has already said Cletus Fischer will remain on the Cornhusker staff and there is a good chance George Kelly will also be retained.

But the matter of Devaney's release hasn't gotten any farther.

It's still a wait until Feb. 2 unless the Wyoming board of trustees gives in and takes a telephonic poll earlier than that date.

Just what the results of such a poll will be are not known. Most people in collegiate circles feel Devaney will be given the release after a reprimand from the board.

Others believe the Wyoming group will hold firm to keep Devaney, in which case Devaney has already declared he will abide by the decision of the group.

Nevertheless, Devaney may stop off in Lincoln on his way back to Laramie from the American Football Coaches Association convention here.

He already has one of his assistants on duty in Lincoln.

Dye was not certain as to his plans when the convention ends.

Pentzer Park Sponsors 'Kid' Grapple Program

Pentzer Park is the sponsor of the youth wrestling program, reported Friday as representing several community groups.

While the program is open to all boys in the city, the workouts and tournaments are conducted by the Pentzer Park Community Center.

ORWIG EARNS HONOR

Chicago (AP)—Bill Orwig, Indiana University athletic director, Friday won the national Pop Warner award for the football "huddle prayer of the year."

The award to Orwig, former Nebraska athletic director, was made at a luncheon of the American Football Coaches' Association.

Orwig's prayer reads:

"Dear Lord, as we huddle here,
Help us all to see it clear
That playing hard and playing fair,
Is what we are asking everywhere.
And as we go forth to play the game,
In sports or life, it's all the same,
We hope to win like all the rest,
But, especially, help us, Lord, to do our best."

Orwig became Hoosier athletic director after the school was placed under a 4-year probation two years ago for illegal athletic practices.

—UNI WIN SKEIN ENDS—

Blair Topples Tutors, 60-56

By TOM HUTSON
Star Sports Writer

University High, plagued by miserable free throw shooting, succumbed to the pressure of a tense battle of unbeaten teams and fell to Blair's hustling Bears, 60-56, at the Uni High gym Friday night.

Rebounds Pay

Blair pulled the see-saw battle out in the final quarter when the Bears' rebounding advantage paid off.

The visitors held a slim 53-51 lead with 3 minutes left to play but scorched 7 straight points to put the Tutors down 60-51 with a minute and a half remaining.

A jump shot by Ross Johnson and a 3-point play by Rick Olson left the Lincoln crew 4 short at the final buzzer.

The big gun for the Bears in the crucial finish was husky 6-2 senior Bob Olson who picked up 3 follow-up shots and a free throw in the final quarter.

Lanky Paul Refsell added 4 free throws in the last stanza to bring his total to 20 points, high for the night.

Lead Vanishes

The Tutors held a 7-point advantage early in the second quarter but a 4 for 14 free throw conversion rate in the 1st half squelched hopes of padding the lead.

Blair fought back to a 30-29 halftime score.

Following intermission, Coach Dale Snook's crew built up a 5-point edge midway in the 3rd quarter, but foul-ridden George Zarins was sorely missed under the boards as the Blair lads grabbed most of the missed shots the remainder of the game.

University High finished with 24 for 52 field goal attempts and 8-21 at the foul line. Blair connected on 23 of 53 tries from the floor but had an advantageous 14-22 accuracy at the free throw stripe.

Rick Olson was the sparkplug for the Tutors cashing in 18 points mainly on long jump shots. Cohort Steve Butts added 12, all from the field.

Coach Jerry Rainforth's Blair team showed balanced scoring with Refsell leading followed by Brent Krantz, Bob Olson and Brian Peterson who each contributed 11 points.

The initial loss for the Tutors left their record at 6-1 while Blair picked up its 5th win without a loss.

UNIVERSITY HIGH	f	f	t	BLAIR	f	f	t
But'er, J.	2	3-6	7	Peterson	5	1-1	11
Butts	6	0-3	12	Olney	1	0-0	2
Dick	2	1-1	5	Refsell, P.	6	8-11	20
Diekmann	1	0-1	2	Stewart	1	0-1	2
Olson	8	2-6	18	Olson	4	3-5	11
Zarins	3	2-4	8	Hansen	1	1-1	3
Johnson	2	0-0	4	Krantz	5	1-3	11
Totals	24	8-21	56	Totals	23	14-22	60
Blair					12	17	12	19—60
University High					15	15	13	13—56

State Bowling Blanks Mailed

Fremont—Entry blanks for the 1962 Nebraska Men's State Bowling Tournament starting here March 3 have been mailed to all state bowling houses.

Entry deadline for the tourney, which has doubles and singles slated at the Thirty Bowl and team events at the Park Bowl here, is midnight Feb. 17.

The tournament starts March 3 and runs for 5 Saturday-Sunday weekends, concluding on April 1.

Interested bowlers may contact their local house or write or call tourney secretary Bruce Peters, 117 East 5th, Fremont.

Pesek Fields Chair

Omaha (AP)—Fritz Von Erich won two of 3 falls Friday night to defeat Don Leo Jonathan before 4,105 wrestling fans. Don Leo was ruled the loser after he hit referee Jack Pesek with a chair.

Beavers Win

Dubuque, Ia. (AP)—Buena Vista's Beavers defeated Dubuque 77-74 here Friday night in an Iowa Conference basketball fray.

—BIG 8 LEAD AT STAKE—

HUSKERS HOST CU; COULD BE HURTING

Nebraska and Colorado, the only unbeaten teams in the Big 8 Conference basketball race, battle for undisputed first place on the Cornhusker court tonight.

Tipoff time is 8:05 at the Coliseum, where Nebraska hasn't been beaten this year.

Coach Jerry Bush's Huskers are 2-0 in the young Big 8 race, coach Sox Walseth's Buffaloes 1-0.

NU has dropped Kansas 69-67 and Oklahoma 57-56. Colorado's win was a 75-61 rout of conference favorite Kansas State.

Bush figures tonight's clash will be one of the toughest of the year for the Huskers.

"Colorado probably has the best personnel in the league," Bush said Friday. "They've got good size and one of the most improved players in the Big 8 in (Ken) Charlton."

Charlton, 6-6 junior forward, is averaging 22.5 points per game this year and hit 31 as the Buffs downed K-State.

Bush is hopeful his Huskers will be ready, but 4 starters may not be at top speed.

Bush reported Friday that Tom Russell has been bothered by a sore throat, Ivan Grupe has a sore foot, Daryl Petsch has a swollen shooting hand and Bill Bowers has the flu.

Bowers, who entered the Student Health Center Friday afternoon, is the only doubtful starter among the group.

If he's unavailable, Bush will start either 6-8 Bill Vincent or 6-4 Chuck Sladovnik.

Probable Starters

COLORADO	Pos.	NEBRASKA
Gilmore (6-5)	f	(6-7) Russell
Charlton (6-6)	f	(6-5) Grupe
Davis (6-8)	c	(6-5) Bowers
Lee (5-10)	g	(6-5) Petsch
Whissen (6-2)	g	(6-1) Swett

Healthy guard Rex Swett is the other Husker regular.

Colorado starters are expected to be Charlton, Wilkie Gilmore, 6-8 Jim Davis, Eric Lee and Gil Whissen. Wayne Millies (6-5), Mill Mueller (6-6) and Gene Sparks (6-4) are in reserve.

The Buffs are 6-5 overall for the year, Nebraska 6-7.

Tonight's preliminary action, the NU freshmen against the Dental College, gets underway at 5:45.

NU Grapplers Win Again; Beat CU, 19-16

Boulder, Colo. (AP)—Nebraska's wrestling team remained unbeaten in dual competition here Friday afternoon by edging the Colorado Buffaloes, 19-16, in a Big 8 match.

Cornhusker winners were John Karr, Mike Nissen, Jim Faiman, Dave Cook and Harold Thompson. Husker heavyweight Jim Raschke battled Buff Bill Frank—6-4, 235 pound sophomore gridder, just returned from the Orange Bowl—to a draw, 4-4.

The results:

115-pounds—John Kaar (N) won by forfeit (no Colorado entry.)
123-pounds—Mike Nissen (N) def. Larry Marks, 6-1.
130-pounds—Lloyd Romero (C) def. Dick Van Sickle, 9-8.
137-pounds—Jim Faiman (N) def. Ross Fraker, 6-0.
147-pounds—Dave Cook (N) def. Jack Hord, 5-3.
157-pounds—Harold Thompson (N) def. Stan Phillips, 18-6.
167-pounds—Leo Davis (C) def. Ken Fox, 7-2.
177-pounds—Dean Lahr (C) def. Gordon Shipman, 7-0.
191-pounds—Ken Johnson (C) pinned Dan Hoevet in 6:48.
Heavyweight—Jim Raschke (N) and Bill Frank drew, 4-4.

NU SWIMMERS TIP GRINNELL

Lincoln Star Special

Grinnell, Ia. — The University of Nebraska swimming team took a 48-46 decision over Grinnell College in a dual meet here Friday.

Three Husker swimmers, Phil Swaim, Bill Fowles and LaVerne Bauers set new meet records. Bauers' win in the 200-yard breaststroke provided the winning margin for the Nebraskans.

Swaim picked up a double win for the Cornhuskers, taking the 160-yard individual medley and the 100 freestyle.

400 medley relay—Nebraska (Bill Henry, LaVerne Bauers, Bill Fowles, Wright) T—4:01.8
400 freestyle—1, Jim Adelman, G; 2, Kuni Mihara, N; John Teget, G. T—2:19.9
60 freestyle—1, Steve Brooks, G; 2, Bauers, N; 3, Jim Cross, G. T—29.7
160 individual medley—1, Phil Swaim, N; 2, Paul Torno, G; 3, Bill Herman, G. T—1:45.6 (new meet record)
200 butterfly—1, Fowles, N; 2, Jim Maxmin, G; Dave Roberts, N. T—2:17.5 (new meet record)
Diving—1, Jerry Rounds, G; 2, Chuck Levy N.
100 freestyle—1, Swaim, N; 2, Brooks, G; 3, Cross, G. T—53.7
200 backstroke—1, Henry, N; 2, Tony Anton, G; 3, Jeff Amsler, N. T—2:18.4
440 freestyle—1, Mihara, N; 2, Adelman, G; 3 Teget, G. T—5:06.9
200 breaststroke—1, Bauers, N; 2, Herman, G; 3, Maxmin, G. T—2:31.0 (new meet record)
400 free relay—Grinnell (Cross, Adelman, Lathom, Brooks) T—3:42.6

Wilkinson Mentioned For Negotiator Duty

Oakland, Calif. (AP) — The Oakland Tribune said Friday Sen. Clair Engle (D-Calif) has asked the White House to assign Charles (Bud) Wilkinson, director of the President's Council On Youth Fitness, to observe and report implications of the NCAA-AAU struggle for control of amateur athletics.

The Senator said he believes it may be necessary for President Kennedy to appoint a negotiator and pointed out that the U.S.-Russian meet could be dramatically affected if separate federation and AAU meets are held.

Patterson Tells JFK Next Opponent's Name

. . . FLOYD WON'T TELL NEWSMEN

Washington (AP) — Heavyweight champion Floyd Patterson let President Kennedy in on a secret Friday.

Patterson told newsmen he let the President know who his next opponent will be.

"I told him, but it's not for the press," Patterson said.

Sonny Liston has been mentioned as Patterson's most probable next opponent, but the champion refused to be pinned down to him. He mentioned several other possibilities.

For the press, he had only the information that he would defend his title in June in some large city. He mentioned New York, Chicago and California, without saying which city in that state.

The president felt Patterson's arm, and, according to the champion, commented that Patterson looked to be in pretty good shape.

"Which I am," Patterson commented.

If he wins his next bout, Patterson said, he plans to go to Sweden for a series of exhibitions for various charities.

Patterson visited the White House in connection with Big Brother Week, and plans to attend a dinner here Jan. 23 honoring John B. Duncan, a District of Columbia commissioner, for his work in combatting juvenile delinquency.

Patterson related to Kennedy how he is financing Patterson House in New York to help boys who have been released from correctional institutions.

"As you all know, I was down myself," Patterson said.

Later, Patterson called on the President's brother, Atty. Gen. Robert F. Kennedy. Again he turned aside newsmen's questions about whom he will meet in his next fight.

"I'll call a press conference when I have something to say about that," he said.

Patterson's meeting with the Attorney General, also in connection with Big Brother Week, was a brief, jocular affair.

Kennedy, a middleweight touch football player, set the tone of the meeting when a photographer trying to pose him with Patterson ordered, "Hold up your right hand so he can pretend he's afraid of it."

"Who?" quipped the Attorney General, "him or me?"

Modernize YOUR KITCHEN & BATH GREEN FURNACE & PLUMBING CO., INC.
2747 No 48th IN 6 2377

BASKETBALL SCORES

STATE COLLEGE
Scottsbluff JC 74 ..... Fairbury JC 65
Peru 86 ..... Chadron 63
Wayne 90 ..... Kearney 74
York JC 97 ..... Nebr. Christian 41
Luther 80 ..... McCook 79

OTHER COLLEGES
Nevada 72 ..... Humboldt St. 46
Seattle 73 ..... Wash. State 68
Idaho 72 ..... Oregon 64
Washington 83 ..... Southern Cal. 67
Stanford 74 ..... California 42
Oregon St. 78 ..... Gonzaga 64
Colo. College 83 ..... Colo. St. C. 68
Utah St. 69 ..... Colo. St. U. 59
Idaho St. 67 ..... Western St. 65
Buena Vista 77 ..... Dubuque 74
Westmar 67 ..... Yankton 61
Morningside 72 ..... St. Coll. of Ia. 67
Wake Forest 71 ..... St. Francis (P.) 66
Coast Guard 62 ..... Hartford 56
Cornell 72 ..... Dartmouth 48
Bucknell 75 ..... Navy 59
Texas A&M 75 ..... SMU 55
Rice 89 ..... Texas 64
Yale 83 ..... Princeton 61
Virginia St. 80 ..... Virginia Union 77
Buffalo 72 ..... Colgate 55
Harvard 75 ..... Columbia 67
Kentucky 84 ..... Louisiana St. 63
Brigham Young 73 ..... Wyoming 63
Arkansas 64 ..... TCU 61

NBA
New York 128 ..... St. Louis 126
Detroit 102 ..... Chicago 99
Boston 141 ..... Cincinnati 125

ABL
Kansas City 106 ..... Cleveland 93

LOCAL HIGH SCHOOLS
Pius X 52 ..... G. I. Catholic 48
Northeast 63 ..... Lincoln High 52
Blair 60 ..... Uni. High 56
Grand Island 60 ..... Southeast 53

STATE HIGH SCHOOL
Ralston 52 ..... Hooper 47
Franklin 51 ..... Arapahoe 46
Glenvil 61 ..... Hardy 42
Beaver City 53 ..... Orleans 49
Crete 45 ..... York 44
Clay Center 52 ..... Nelson 47
Deshler 55 ..... Superior 33
Geneva 65 ..... Harvard 51
Hoistein 68 ..... Campbell 32
Juniata 54 ..... Roseland 32
Alma 59 ..... Cambridge 29
Alexandria 52 ..... Ruskin 34
Giltner 58 ..... Bladen 24
Gering 68 ..... Oralilala 62
Bayard 49 ..... Bridgeport 41
Kimball 58 ..... Morrill 32
Mitchell 58 ..... Chadron 56
Rushville 36 ..... Gordon 31
Hemingford 80 ..... Sidney SP 55
Potter 61 ..... Chad. Assumption 50
Melbeta 53 ..... McGrew 34
Dix 50 ..... Harrisburg 48
Gurley 59 ..... Bushnell 47
Chappell 60 ..... Imperial 46
Arlington 49 ..... Scribner 42
Cedar Bluffs 71 ..... Wahoo Catholic 17
Ceresco 77 ..... Waterloo 54
Clarkson 71 ..... Pilger 45
Ft. Calhoun 58 ..... Craig 40
Leigh 64 ..... Humphrey SF 31
Weston 79 ..... Prague 32
Oakland 53 ..... Valley 45
Yutan 68 ..... Millard 41
Crawford 74 ..... Hay Springs 47
Sunol 52 ..... Lorenzo 37
Bennington 57 ..... Gretna 42
Seward Concordia 61 ..... Wymore 46
Syracuse 81 ..... Pawnee City 72
Waverly 70 ..... Milford 45
North Bend 68 ..... Albion 48
Nebr. City 61 ..... Tecumseh 48
Boys Town 61 ..... Council Bluffs TJ 42
Creighton Prep 66 ..... O. South 48
Fremont 47 ..... Columbus 45
Wahoo 56 ..... Ashland 45
O. Cathedral 54 ..... Auburn 45
Valentine 59 ..... O'Neill 39
Papillion 62 ..... Louisville 47
Seward 59 ..... Schuyler 48
O. Tech 76 ..... Council Bluffs AL 59
O. St. Joe 54 ..... O. Sacred Heart 47
Bellevue 53 ..... O. Holy Name 35
Hastings 58 ..... Norfolk 38
Kearney 60 ..... McCook 51
Shelton 56 ..... Ravenna 46
Gibbon 64 ..... Hastings SC 55
Valparaiso 61 ..... Mead 46
Wilcox 53 ..... Overton 39
Sumner 75 ..... Pleasanton 35
St. Paul 51 ..... Ord 36
O. Westside 64 ..... O. North 58
Gothenburg 60 ..... Cozad 54

MUDECAS TOURNEY
Finals
Class A
Steinauer 42 ..... Sprague-Martell 35
Class B
Panama 51 ..... Beat. St. Joe 48
Class C
Douglas 47 ..... Liberty 35

SOUTHEAST CONF. TOURNEY
Southern Division
First Round
Minden 60 ..... Curtis 38
Holdrege 51 ..... Pierce 41
Northern Division
First Round
Gothenburg 60 ..... Cozad 54
Broken Bow 84 ..... Lexington 60

CUMING COUNTY TOURNEY
1st Place
Wisner 50 ..... Bancroft 42

TWEEN VALLEY
Wilsonville 67 ..... (1st) Ragan 63
Stamford 58 ..... Upland 51

Goalby Is Leader In San Diego

San Diego, Calif. (AP)—Playing in weather that ranged from excellent to miserable, golfer Bob Goalby retained a 2-stroke lead over the field at the midway point Friday in the $25,000 San Diego Open.

Goalby broke par by only one stroke with a 70, but thanks to his first round he finished with a 36-hole total of 135. The personable, 30-year-old described his round as erratic, but the weather was even more freakish.

For the second day the start of play was delayed more than an hour because the greens were too frozen.

The skies were bright blue and the air brisk but late in the afternoon heavy clouds formed. Among those caught in the gathering gloom and cold of dusk was Mike Souchak. He had a chance to threaten Goalby's lead but finished with a 72 for 139.

Auto owners parked near the 18th green were asked to turn on their lights to help the last golfers find the way home.

At the windup, masters champion Gary Player of South Africa and youngish Doug Sanders were tied at 137, Sanders with a 66, the lowest score of the day, and Player with a 68. Three strokes back of Goalby were Don Massengale (68) Johnny Pott (67) and Jay Hebert (69).

Bob Goalby 65-70-135; Gary Player 69-68-137; Doug Sanders 71-66-137; Don Massengale 70-68-138; Johnny Pott 71-67-138; Jay Hebert 69-69-138; Mike Souchak 67-71-139; Art Wall Jr. 69-70-139; Al Feldman 68-71-139; John Barnum 69-70-139; George Bayer 68-71-139; Bernard Hunt 69-70-139; Tommy Aaron 72-67-139; Don Fairfield 69-70-139; Gardner Dickinson 68-71-139; Lloyd Mangrum 70-69-139; Joe Campbell 71-68-139; Wilf Homeniuk 72-68-140; Eric Monti 71-69-140; Bobby Nichols 70-70-140; Phil Rodgers 70-70-140; Dave Ragan 70-70-140; George Knudson 71-69-140; Tony Lema 69-71-140; Dan Sikes 70-70-140; Wes Ellis 71-69-140; Bud Holscher 69-71-140; Dave Hill 70-71-141; Neal Coles 73-68-141; Charlie Sifford 70-71-141; Jack Nicklaus 72-69-141; Dutch Harrison 73-68-141; Don January 74-67-141; Arnold Palmer 72-69-141; Jerry Barber 71-70-141; Ralph Blomquist 72-69-141; Sam Reynolds 69-72-141; Dean Refram 70-71-141; Bill Blanton 69-72-141; Bill Bisdorf 69-72-141; Ed Merrins 69-72-141; Lionel Hebert 68-73-141; Larry Mowry 70-71-141.

SE GRAPPLERS TIP ISLANDERS

Lincoln Star Special

Grand Island—Lincoln Southeast won every match but one here Friday night to take a 38-8 dual wrestling win from Grand Island.

The Islanders also picked up 5 points by forfeit when Southeast couldn't produce a wrestler in the 95-pound class.

The results:

95—Jim Hunsinger (GI) won by forfeit.
103—Jim Padilla (GI) dec. Jim Knudsen (SE), 10-3.
112—Doug Kinal (SE) dec. Jack Cates (GI), 6-2.
120—John Cosler (SE) dec. Doug Sheffield (GI), 7-1.
127—Rick Allgood (SE) pinned Mike Koch (GI), 1:20.
133—George Stroh (SE) dec. Jim Proffitt (GI), 6-1.
138—Jim Mitchell (SE) dec. Duane Tucker (GI), 4-1.
145—Willard McCoy (SE) dec. Dick Hodtwalker (GI), 2-1.
165—Dick Gearhard (SE) dec. Harold Harlow (GI), 7-3.
180—Bruce Wright (SE) pinned Larry Archer (GI), 1:50.
Hvy.—Carel Stith (SE) pinned Roger Peller (GI), 1:47.

O'Connell Agrees

Washington (AP)—The Washington Senators signed their 4th player Friday, infielder Danny O'Connell. Contract terms were not disclosed.

MEN'S SWEEPERS
Every Sat. 1 & 3 P.M.
HANDICAP & SCRATCH
FREE BOWLING
To All Entries Who Bowl 600 Scratch.
PRIZE RATIO 1 TO 5
Call For Reservations
NORTHEAST LANES
4515 No. 56 IN 6-9427

Aga Kahn Rules

Davos, Switzerland (AP)—The Aga Khan, 24-year old religious ruler of some 10 million Ismaili Moslems, won the Roberts of Kandahar ski race Friday.

The "Roberts of Kandahar" first run in 1911, is the oldest annual ski race in the world, reserved for skiers not living in skiing areas. There were 62 competitors.

Japanese Winner

Tokyo (AP) — Fighting Harada, Japan's undefeated flyweight challenger, outpointed Kozo Nagata, Japan's bantamweight champion, in a non-title 10-round bout Friday night. Harada, 18, has won 23 fights. He weighed 118½ to Nagata's 120.

CHAMPS IN PRO BOWL GAME

Seven stars of the World Champion Green Bay Packers lineup in Los Angeles Coliseum where they will play with the West team in the annual Pro Bowl football game. Left to right: fullback Jim Taylor, quarterback Bart Starr, center Jim Ringo, tackle Forrest Gregg, linebacker Bill Forester, tackle Henry Jordan, and end Max McGee.

NCAA May Compete For Track Qualifiers

Chicago (AP) — The leader of the nation's collegiate track coaches threatened Friday to hold a meet in conflict with the national AAU competition to select athletes for the U.S.-Russia dual meet this summer unless the AAU "accepts representation on the new track and field federation."

"If we are forced to a federation in opposition, without AAU representation, there would have to be two meets with the top two athletes in each event selected from them," said Chick Werner, president of the National Collegiate Track Coaches Association.

The full membership of the NCAA convention, meeting in Chicago, will endorse federations in track, basketball, and gymnastics today in the continuing struggle with the AAU.

"They would have to be held on the same day because we would have to show the AAU that they can no longer control track and field in the U.S." Werner added.

"You can imagine what kind of a tryout meet the AAU would have if the colleges, high schools and other groups that support our federation plans were competing the same day or days in the federation meet."

The U.S.-Russia meet is scheduled for Stanford University in July. Under the present system of AAU control, which the NCAA is fighting in several sports, college athletes are subject to selection by the AAU for international competition.

"This could all be prevented," Werner said after a round-table discussion, "if the AAU accepts our invitation for equal representation on the new federation."

When asked why the track coaches were taking such a step when it could damage the prestige meet with Russia, the first big international event on the U.S. athletic calendar this year, Werner said:

"At what point do we start? If we start now, it may damage the Russian meet. If we wait a year or so, it will damage the Pan-American games and the Olympics.

"There must be a point of no return. We notified the AAU of what we wanted, what our coaches favored by a 548-9 vote. They chose not to do anything, except offer us a few advisory places on committees. The AAU track and field committee is a recommending group. The voting power is all with the upper echelon, and on that they offered us one vote while the AAU would retain 10.

"We have now passed the point of no return. Either they join with us in the formation of a federation acceptable to all, or we will be forced to a federation in opposition."

Johns said plans for creation of new federations to represent the U.S. were drawn after the AAU told the NCAA after 4 fruitless meetings in the last 18 months that it intended to retain control of sports "over which it held jurisdiction." The colleges feel basketball, track and gymnastics, and several other sports are meant.

Fairbury Falls To Scottsbluff

Fairbury (AP)—Scottsbluff JC handed Fairbury JC a 74-65 basketball defeat Friday night, breaking a 31-all tie at the half with a flashy attack led in the second half by Don Compton and Ron Vermillion.

Vermillion and Compton both had 18 points for Scottsbluff but surrendered scoring honors to Fairbury's Terry Rieke who netted a sizzling 27.

Charity Miss Treats Luther JC, 80-79

Wahoo (AP) — Luther College edged McCook JC 80-79 in a hot basketball game Friday night that was decided when Paul Croghan of McCook missed his shot on a one-and-one foul situation with 6 seconds left.

Luther had a 40-34 halftime margin. Leading Luther was Eddie Lorentzen with 25 points. McCook got 18 point performances from both Bob Halleck and Otis Beach.

York Frolicks

York (AP)—York College pasted Nebraska Christian 97-41 in a runaway basketball game Friday night, piling up a 46-19 halftime lead and coasting the rest of the way.

York used 14 players and all scored with Brian Jacobs leading with 14. Dale Chitwood hit 17 for Christian.

—WEST 6½-POINT PICK—

Rook Coaches Boss Pro Bowl Veterans

Los Angeles (AP) — Four rookies in the pro bowl? It sounds about normal—except that two of them are first-year men in the coaching business.

They're Allie Sherman of New York and Norm Van Brocklin of Minnesota, who'll be guiding the East and West teams Sunday in the National Football League's 12th annual all-star encounter.

The playing rookies are Pittsburgh linebacker Myron Pottios and Chicago end Mike Ditka.

Sherman was no surprise pick to coach the Easterners. His upset showing came in the regular season when he blended 5 castoffs with a perennially strong but aging Giant team and won the division championship.

West Favored

Sherman would rather forget the playoff with Green Bay — the Packers won 37-0. He's also aware that the Western Division Detroit Lions walloped Philadelphia in the Playoff Bowl and that the West is favored here by 6½ points.

But Sherman says hopefully: "It's been an overpowering year for the West, but we hope to reclaim some prestige for the East Sunday."

Van Brocklin, by contrast, won only 3 games with the Vikings — but that's 3 more than Dallas won as a first-year team in 1960. Still, says the former Ram and Eagle quarterback:

"You're darned tootin' I was surprised. I didn't have the slightest idea I'd be picked for this honor. But you don't have to coach much with a great bunch of stars like these.

Pros Learn Fast

"We sat down and drew up our offensive and defensive plans before we came out, had them copied and then just distributed them to the players. You don't have to tell them more than once. They get it the first time."

Van Brocklin is no newcomer to the Pro Bowl, however—he played in it 8 times.

Ditka, the NFL rookie of the Year, caught 56 passes good for 1,076 yards and 12 touchdowns in his first year. His size—6 feet-3, 220 pounds—prompted one workout observer to Marvel, "say, that tackle can really move."

Pottios, an ex-Notre Dame star, quickly established himself as one of the strongest linebackers in the league. At 6-2 and 240, he's the biggest linebacker on the East team.

Davis Cup Proposed One Month Earlier

Melbourne, Australia (AP)—A proposal to stage this year's Davis Cup challenge round a month earlier than usual probably will be put before the annual conference of the Australian Lawn Tennis Association Tuesday, tennis writer Alah Stewart said in the Melbourne Herald Friday.

He said several leading Australian tennis officials favor a suggestion that the challenge round be held beginning Nov. 30 instead of Christmas week.

ALLEY ACTION

Men's 230 Games, 600 Series

At Bowl-Mor—Pete Rogacki, Atlas Roofing, 231-613, Independent; Earl Nielson, Recreation Center, 602.

At Emerald—Industrial; John Stehr, Woody Simek's, 602.

At Hollywood—Cushman: Lyle Swack, Huskies, 619; Henry Griffin, Golfers, 233-602.

At LAFB—Twilight: Bob Bryan, NCO Club, 617; Bob Coon, NCO Club, 233; Walt Horton, Tee-Totalers, 246.

At Parkway—Greater Lincoln: Jack McKinney, Ira's Top Shop 279-650; Al Hoffman, Ira's Top Shop, 236-660; Irv Bauer, Ira's Top Shop, 243; Bill Hoppe, Hollywood Bowl, 215-231-684; Leonard Barnhill, King's, 637. Capital City: Carl Powers, Allen's Alley, 601; Rusty Kettlehut, Commonwealth Elecrtic, 232; Buck Duer, 9th & L Drive-In, 616. Intercity: Dick Griffin, Demma's Market, 246-604; Tom Worster, #11, 230-610; John Carter, John Carter & Son, 244.

At Plaza—Big 8: Larry Wentink, Rebels Auto Club, 245-602. National Guard: Ed Rech, Bird Dogs, 232; Ed Miller, Jo-Jo's Tavern Jokers, 235.

At Northeast—Bi County: Mark Stock, General Tobacco, 237; Bill Kasser, Victory Cleaners, 233-235-651; Norval Roeder, Fred's Texaco, 243.

At Hollywood—National: Mike Wiese, Little Bohemia, 231-612; Del Barnes, Stan's Tavern, 235. Half & Half: Wayne Liebers, Northeasterners, 240; Arthur Vogel, Alleydusters, 233.

Ladies' 200 Games, 525 Series

At Northeast—Goodyear Mixed: Bernice Janssen, Sure-Hits, 204-551.

At Plaza—Goodyear Morning: Em Bruce, Ball & Chain, 553; Janet Crisl Ball & Chain, 209. Atlas Wives: P. Schwartz, Missile Misses, 203. LOWC: Jeanie Horn, Boon-Dockers, 526; Barbara Moore, 4 Stooges, 210.

At Hollywood—Greater Lincoln: Lois Johnson, Pal Joey's, 208-537; Jan Wells, Sonotone, 214-222-583; LaVerne Cerny, Ken Eddy's, 207.

At Bowl-Mor—Capital City: Marian Sexton, Westcott Chemical, 201-202-574; Clara Knaub, Westcott Chemical, 205-526; Marge Neal, Barry's, 560.

At Hollywood—Business Women's: Delores Koliha, Forest's Furnace, 211-530; Honey Boyum, Forest's Furnace, 225-535.

Steinauer, Panama, Douglas Bag Titles

. . . IN MUDECAS WINDUP

Lincoln Star Special

Beatrice — Steinauer, Panama and Douglas walked off with the championships here Friday night as the week-long Mudecas basketball tournament wound up.

Steinauer led all the way in downing surprise finalist Sprague-Martell Central 42-35 for the Class A prize; Panama edged Beatrice St. Joseph 51-48 in Class B and Douglas dumped Liberty 47-35 in Class C.

Panama's win over St. Joe furnished the chief thrills for a capacity final-night crowd.

St. Joe led 48-46 with 35 seconds left, but Panama's Bob Scott scored a 3-point play and Will Bouwens hit a bucket at the buzzer to give Panama its 3rd Mudecas championship and coach Dale Siefkes his first.

Jack Rinne and Ron Kroll hit 15 points apiece to pace Steinauer's Class A win and Douglas pulled away from Liberty in the final quarter of the Class C contest.

Class A
Steinauer ..... 13 12 8 9—42
Sprague-Martell ..... 7 7 10 11—35
Winners high—Jack Rinne and Ron Kroll, 13; losers high—Ron Egger and Roger Nannen, 12.

Class B
Panama ..... 12 16 14 9—51
Beat. St. Joe ..... 10 13 11 14—48
Winners high—Bob Scott, 15; losers high—Gerald Fisher, 14.

Class C
Douglas ..... 11 8 11 17—47
Liberty ..... 8 8 11 8—35
Winners high—Bob Dunkle, 16; losers high—Larry Hansen, 16.

Prep Cage Summaries

Waverly 70, Milford 45

Milford ..... 9 13 9 14—45
Waverly ..... 19 17 19 15—70
Winner's high—Steve Nordstrom, Steve Carlson, 14. Loser's high—Jim Barker, 13.

North Bend 68, Albion 48

North Bend ..... 19 19 14 20—68
Albion ..... 17 7 13 11—48
Winner's high—Joe Voldech, 23. Loser's high—Kerm Mortenson, 19.

Neb. City 61, Tecumseh 48

Tecumseh ..... 12 8 12 16—48
Nebraska City ..... 20 14 13 14—61
Winners high—Jim Christensen, 17. Losers high—Chuck Lacey, 18.

Syracuse 81, Paw. City 72

Pawnee City ..... 11 20 18 23—72
Syracuse ..... 22 20 20 19—81
Winners high—Jim Tegelhutter, 22; losers high—Bill Mawhiney, 24.

No. Platte 80, Scottsbluff 51

Scottsbluff ..... 11 8 8 24—51
North Platte ..... 18 16 27 19—80
Winner's high: Jim Huffman and Larry Wachholtz 17, Loser's high: Gary Neibauer 21.

Crete 45, York 44

Crete ..... 10 14 15 6—45
York ..... 10 12 13 9—44
Winner's high: Tom Lisec 12; loser's high: Jerry Byrnes 16.

Hastings 68, Norfolk 38

Hastings ..... 23 12 13 10—68
Norfolk ..... 12 8 9 9—38
Winner's high—Doug Marvel, Wayne Weber, 15. Loser's high—Dana Strom, 12.

Sew. Concordia 61, Wymore 46

Sew. Concordia ..... 13 17 17 14—61
Wymore ..... 11 8 15 13—46
Winners high—Ron Shubarth, 17; losers high—Al Porterfield, 11.

Wahoo 56, Ashland 45

Wahoo ..... 7 17 14 18—56
Ashland ..... 6 16 9 14—45
Winners high—Cliff Novy, 16; losers high—Bob Pollard, 10.

Fremont 47, Columbus 45

Fremont ..... 15 10 6 16—47
Columbus ..... 9 13 10 13—45
Winner's high: Jim Ebers 15; loser's high: Gayle Cattau 17.

NE Tankers Splash BT

Unbeaten Lincoln Northeast notched its 3rd swimming victory of the season Friday, splashing past Boys Town 56-39 at the NE pool.

Coach Ken Wall's Rockets scored heavily in individual events to clinch the dual. Summary:

400-yard freestyle—1, Ron Shuman (N); 2, Chuck Peterson (N); 3, Rich Boone (BT). T—3:04.2.
50 freestyle—1, Ed Rhudy (BT); 2, Dick Sehnert (N); 3, Brad Paulson (N). T—:10.1.
100 butterfly—1, Jack Little (N); 2, Jim Bartzatt (N); 3, Paul Zachman (BT). T—1:07.
200 freestyle—1, Don Frazier (N); 2, John Cholar (N); 3, Gene Huff (BT). T—2:16.9.
100 backstroke—1, Jerry Moffitt (N); 2, Doug Sullon (N); 3, Nelson Carter (BT). T—1:10.6.
100 breaststroke—1, Greg Chemist (N); 2, Juan Balavan (BT); 3, Ralph DeLong (N). T—1:15.6.
100 freestyle—1, Les Edwards (BT); 2, Sehnert (N); 3, Mike Wilie (N). T—:57.6.
Diving—1, Jim Haas (N); 2, Jim Ser (BT); 3, Bob Erstad (BT); Pts.—173.15.
160 individual medley—1, Little (N); 2, John Zeitts (BT); 3, Zachman (BT). T—2:00.6.
160 medley relay—1, Boys Town (Carter, Paintin, Rhudy, Edwards). T—1:32.2.
160 freestyle relay—1, Boys Town (Elam, Ayla, Aetis, Lewis). T—1:20.2.

Minden, Holdrege Win In SW Meet

Lincoln Star Special

Holdrege — Minden and Holdrege picked up first round wins in the Southwest Conference Southern Division basketball tournament here Friday night.

Minden used a 23-point final quarter to pull away from a 37-30 third quarter lead to wallop Curtis 60-38 in the first game of the evening.

Holdrege took a 25-16 halftime lead over guest team Pierce and maintained the margin en route to 51-41 victory.

Tonight Curtis and Pierce meet in the first game at 7 and Minden and Holdrege tangle at 8:45.

Minden ..... 11 10 16 23—60
Curtis ..... 8 10 12 8—38
Winners high—Jerry Peterson, 23. Losers high—D. H. Lovejoy, 10.
Holdrege ..... 11 14 16 10—51
Pierce ..... 10 6 11 14—41
Winners high—Ken Olsen, 18. Losers high—Bob Brand, 22.

Concordia Races Past Doane Five

Crete (AP)—Concordia raced past Doane 61-54 with a balanced attack Friday night. Concordia led 25-19 at the half.

Leading Concordia were Jim Jurgensen and Gordon Bredow each with 17 points. Norm Wallace paced Doane with 15.

Gothenburg Beats Cozad In Tourney

Lincoln Star Special

Lexington—Gothenburg won the battle of the unbeatens here Friday night, socking Cozad, 60-54, in the Southwest Conference (northern division) tournament.

Broken Bow plastered winless Lexington, 84-60, in the other game.

Saturday night at 8:15 p.m., Gothenburg—now 6-0 for the year—will take on Broken Bow in the finals. Cozad—now 5-1—will meet Lexington (0-4) at 6:30 p.m., for consolation honors.

George Phillips led the Cubs with 20 points, while Morman got 16 for Co-. Steve Holcomb topped all scorers with 24 for Broken Bow and Beryle Lantz hit 14 for Lexington.

Gothenburg ..... 15 13 14 18—60
Cozad ..... 14 14 12 14—54
Winner's high: George Phillips 20; loser's high: Bill Morman 16.
Broken Bow ..... 24 18 16 26—84
Lexington ..... 12 16 14 18—60
Winner's high: Steve Holcomb 24; loser's high: Beryle Lantz 14.

Peru Hits Chadron For NCC Victory

Peru, Neb. (UPI) — Peru kept its Nebraska College Conference slate clean Friday night whipping Chadron, 86-63, with little difficulty.

The Bobcats jumped off to an early lead and gradually stretched the gap until by halftime, they led 47-33.

Bob Buettgenbach paced Peru from the start. He scored 21 points during the first half, and woundup the game with 27.

Peru's Larry Rathe had a total of 19 points.

Felix Sanford was high for Chadron with 18.

The win gave the Bobcats a conference record of two wins and no losses, while Peru is now 0-1 in conference play.

The teams meet here again Saturday night.

CHADRON				PERU			
	g	f	t		g	f	t
Wilson	1	3-3	5	Rathe	6	7-7	19
Rickabach	0	0-1	0	Hall	0	0-0	0
L. Green	6	1-1	13	Harvey	5	0-0	10
Dexter	3	1-1	7	Hayes	1	1-1	3
Sanford	7	4-8	18	B'tenbach	10	7-12	27
Parr	0	0-0	0	Mayo	3	0-0	6
W. Green	5	0-3	10	Dostal	1	0-0	2
Bishop	0	0-0	0	Roach	3	0-1	6
Scott	5	0-0	10	Hamm	1	1-1	3
Math'son	0	0-0	0	Fraser	0	0-0	0
				Yapp	3	4-4	10
				Gibson	0	0-1	0
				Tynon	0	0-0	0
Totals	27	9-17	63	Totals	33	20-37	86

Halftime: Peru 47, Chadron 33.

Boys Town Matmen Nip Rockets, 23-21

Boys Town took advantage of two draws and a forfeit to edge Lincoln Northeast 23-21 in a wrestling dual Friday. The loss was the 3rd of the year for Northeast.

NE entertains Hastings at 10 this morning. Friday's summary:

95 pounds—Dick DePriest (N) dec. Don Strive, 4-2; 103—Ralph Garcia (N) dec. Martin Cewanty, 4-2; 112—Jim Ragon (N) dec. John Deitering, 4-2; 120—Robert Stewart (BI) dec. Gene Beach, 4-0; 127—Gil Gunn (N) drew with Jim Chesirl; 133—Cecil Broncho (BT) pinned Don Spangler, 4:22; 138—Carl Haynes (N) dec. Rudy Hoppe, 6-2; 145—Robert Moffit (BT) won by forfeit; 154—Louis O'Riley (BT) dec. Wes Loos, 4-0; 165—Rich Moffit (BT) dec. Les King, 4-0; 180—Ron Fox (N) drew with Bill Boni heavyweight—Vern Goeglein (N) pinned Mike Binder, 1:38.
Reserve match: Boys Town 30, Northeast 16.

SE Gymnasts Overhaul LHS

Lincoln — Southeast's gymnastics team overcame an early lead to score a 68½ to 59½ dual victory over Lincoln High Friday. Roger Hadley of LHS was the top performer with 3 firsts.

SE, now 2-0, hosts Northeast Wednesday and Hastings Friday next week. LHS, 0-1, is at Beatrice next Friday.

Free exercise—1, Roger Hadley (L); 2, Bill Fry (L); 3, Mike Wilson (S).
Rebound tumbling—1, Hadley (L); 2, Steve West (S); 3, Tom Rice (L).
Rope climb—1, Bob Harris (S); 2, Frank Schultz (S); 3, Ed Prenosil (S). T—:04.7.
Side horse—1, George Rozmarin (S); 2, Gerald Belschner (S); 3, Mickey Johnson (L).
Horizontal bar—1, Prenosil (S); 2, Guido Grinbergs (L); 3, Ken Chilen (S).
Parallel bars—1, Don Van Doren (L); 2, Wilson (S); 3, Rich Parker (S).
Still rings—1, Charles Harpster (L); 2, Danny Mitchell (L); 3, Harris (S).
Tumbling—1, Hadley (L); 2, Lloyd MacDowell (S); 3, Bob Hawley (S).

NE Gymnasts Top Beatrice

Beatrice—Ken Hood scored 27 points by placing in 5 events as Lincoln Northeast's gymnastics team won its second straight meet here Friday, 88-40 over Beatrice.

Coach Tom Kidd's Rockets swept all first places. Hood and Bob Maxwell were double winners. Summary:

Free exercise—1, Bob Maxwell (N); 2, Ken Hood (N); 3, Roger Brandt (B).
Trampoline—1, Mike Marshall (N); 2, Mike Ready (N); 3, Bill Mason (B).
Rope climb—1, Bill Marple (N); 2, tie, Jim Inness (N) and Gale Hanshaw (B). T—:05.4.
Side horse—1, Inness (N); 2, Hood (N); 3, Diedrich Pollman (B).
Horizontal bar—1, Hood (N); 2, Dick Way (N); 3, tie, Dick Brown (N) and Hanshaw (B).
Parallel bars—1, Way (N); 2, Hood (N); 3, Ron Buitsman (B).
Still rings—1, Hood (N); 2, Hanshaw (B); 3, tie, John Cowels and Gary Jurgens (N).
Tumbling—1, Maxwell (N); 2, Ready (N); 3, Dick Gartner (B).

SE TANKERS CRUSH TECH

Omaha — Lincoln Southeast's powerful swimming team, with most of its stars resting on the sidelines, smashed Omaha Tech 67-27 Friday. It was the 4th straight dual win this season for Southeast.

Next action for the Knights is next Friday against Boys Town at the SE pool.

400-yard freestyle—1, Tom Nickerson (S); 2, Taylor Withrow (S); 3, Howard Dixon (T). T—4:48.4.
50 freestyle—1, Ken Miller (S); 2, tie, Dennis Hudson (S) and Terry Edwards (T). T—:25.7.
100 butterfly—1, Ben James (S); 2, Dave Griffith (S); no 3rd. T—1:40.3.
200 freestyle—1, Bob Gatzmeyer (T); 2, Rennie Walt (S); 3, Jeff Bastian (S). T—2:33.6.
100 backstroke—1, Bob Rosenberger (S); 2, Steve Martin (S); 3, Al Skar (T). T—1:12.9.
100 breaststroke—1, Conrad Fischer (S); 2, Don Stewart (T); 3, Tom Cook (T). T—1:21.4.
100 freestyle—1, Wayne Gatzmeyer (T); 2, Dave Martin (S); 3, Larry Dotson (S). T—1:02.5.
Diving—1, Rick Silverman (S); 2, Cliff Critchfield (S); 3, Phil Schmidt (T). Pts.—151.80.
200 individual medley—1, James (S); 2, Griffith (S); 3, Phil Smith (T). T—2:52.6.
200 medley relay—1, Southeast (S. Martin, Fischer, Gary Cooper, Dotson). T—2:17.5.
200 freestyle relay—Omaha Tech (Edwards, B. Gatzmeyer, W. Gatzmeyer, Dixon). T—2:19.6.

CENTRAL NIPS LHS MERMEN

Omaha Central outshown Lincoln High in the Links' long suits Friday and scored a 49-45 dual swimming victory at the Public Schools pool. LHS is now 2-2 for the year.

Central stars John Coolidge and Ken Glasser stole the show, Coolidge with a :58.9 in the butterfly and Glasser with a 1:06.4 in the backstroke.

400-yard freestyle—1, Bob Stern (L); 2, Steve Sturges (C); 3, Jim Boyle (C). T—4:44.9.
50 freestyle—1, Rich Gordon (L); 2, Bob Munson (L); 3, Van Boskirk (C). T—:25.3.
100 butterfly—1, John Coolidge (C); 2, Ed Givens (L); no 3rd. T—:58.9.
200 freestyle—1, Dave Olson (L); 2, Dave Lindberg (C); 3, Dick Boyer (L). T—2:09.8.
100 backstroke—1, Claude Jelen (C); 2, Mike Bentley (C); 3, Ron Schwab (L). T—1:10.2.
100 breaststroke—1, Ken Glasser (C); 2, Ben Hulbert (C); 3, Bob Sitzman (L). T—1:06.4.
100 freestyle—1, Lindberg (C); 2, Olson (L); 3, Gary Heuke (L). T—:57.6.
Diving—1, Terry Tice (L); 2, Tom Baker (L); 3, Epstein (C).
200 individual medley—1, Glasser (C); 2, Givens (L); 3, Goldstein (C). T—2:23.2.
200 medley relay—1, Central (Jelen, Hulbert, Coolidge, Boyer). T—1:57.4.
200 freestyle relay—1, Lincoln High (Cary McAllaster, Tom Dermyer, Steve Goetz, Rich Gordon). T—1:44.4.

Natl. Guard Tourney

Results Friday—Marines 68, 105 Headquarters 50; State Headquarters 69, Headquarters 2 B-G 55.

MEN and WOMEN SWEEPER
Every Sun., 1 P.M.
Extra $25 prize money added by Emerald Lanes
WITH ONCE A MONTH PLAYOFF FOR EACH WEEKLY WINNER.
OPEN BOWLING
Daily 9 A.M. to 6 P.M.
All Day Saturday and Sunday
BOWL AT THE NEW EMERALD LANES
6 Miles West on 'O' 9 a.m. to midnite

ARMSTRONG FURNACE
The all new 700 series gas-fired upflow in new compact style with same high standards and quality.
Installed for as little as $2.50 a week
IV 9-1580 IV 8-5066 6600 "O"
Midwest Air Conditioning

OPEN—BOWLING
Week Days 8 a.m. till 6 p.m.
SATURDAY ALL DAY
SUNDAY 9 a.m. till 6 p.m.
HOLLYWOOD BOWL
920 No. 48 On The Miracle Mile

BOWLING
The All Season RECREATION
• Day or Night
• Rain or Snow
• Summer or Winter
BOWLING IS FUN
At the FRIENDLY
Parkway Lanes
489-1214
2555 So. 48

OPEN BOWLING
40c PER LINE
Saturdays 8 a.m. till Midnight
Week Days 8 a.m. till 5 p.m.
Sunday 9 a.m. till 6 p.m.
Bowl-Mor Lanes 302 S. 9

OPEN BOWLING
WEEKDAYS 8 A.M. to 6 P.M.
SATURDAY 12 Noon to Midnight
SUNDAY 9 to 4—6 to Midnight
AT THE NEW FABULOUS Plaza Bowl
FREE INSTRUCTIONS
LADIES Mon. 9:30 a.m.-Tues. 1:15 p.m.
JUNIORS Tuesday 4 p.m.
Lincoln's Newest & Finest
333 No. Cotner Blvd.

MONTGOMERY WARD

Gateway . . . 61st and O St.
Open Friday, Monday and Thursday until 9

dollar days

SATURDAY LAST DAY!

A VALUE RIOT! A BARGAIN LANDSLIDE!

King Size
ELECTRIC BLANKET
Reg. 59.95 **$20**
Just six to go!

George Washington
SPREAD
Reg. 29.95 **$15**
Full and twin sizes

Nylon-Dacron
SPREAD
Reg. 19.98 **$5**
Twin size only
Matching Drapes $4

Special Group
DRAPES
Regularly 7.98-9.98 **$2**

CAFE
CURTAINS
Regularly 2.98-3.98 **$1**

Chocolate M M
COOKIES
2 lbs. $1

Printer's Closeout
CHILDREN'S BOOKS
Originally 1.95-2.95 **$1**
$1 books NOW 2 for $1

Regular 19.95
Fireplace BRAZIER
Reg. 19.95 **$15**
No-Flare Grid and Removeable Firebox

Automatic
Fountain
Reg. 8.95 **$5**
Electric self-recirculating. Makes a beautiful centerpiece.

14.95 Child's
Desk Set
Hardwood Desk & Chair **$10**

Famous Make
COSMETICS
NOW **½ Price**
Assorted popular lotions, creams, powder, lipstick and other wanted items.

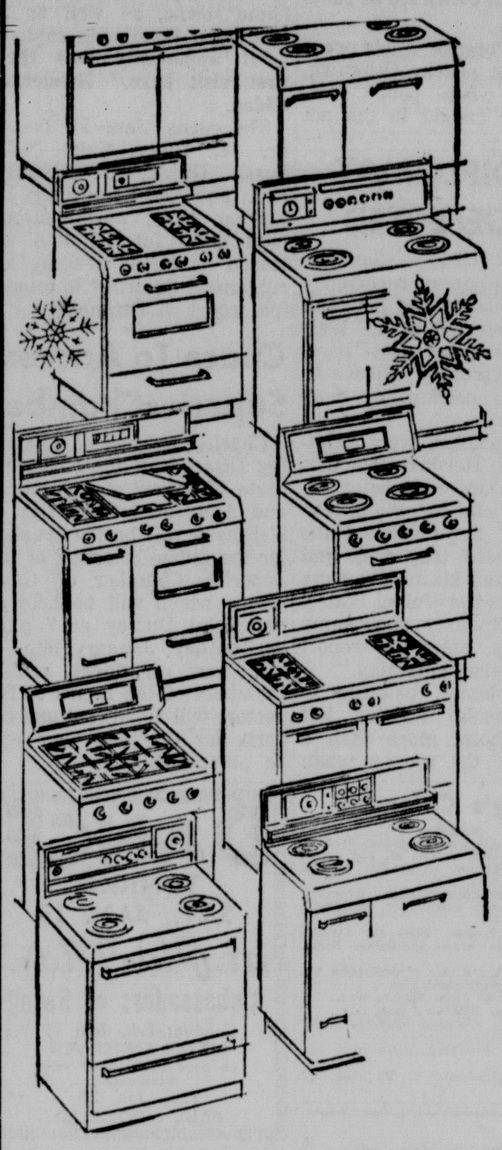

APPLIANCES

Floor Samples - - - Demonstrators

ONE-OF-A-KIND

249.95 REFRIGERATOR
Double-door refrigerator with freezer on top. **$199**

329.95 REFRIGERATOR
Double door, frost-free refrigerator with the freezer on top. **$279**

269.95 REFRIGERATOR
Single door refrigerator with automatic defrost. **$199**

229.95 FREEZERS
15 foot chest or upright freezer. Your choice. **$188**

269.95 REFRIGERATOR
Double-door, frost-free refrigerator section. 105# freezer on top. **$239**

219.95 AUTOMATIC WASHER
Water-saver feature on a completely automatic washer. Big saving **$149**

349.95 WASHER-DRYER
Wards finest automatic washer and dryer combination **$266**

239.95 GAS DRYER
Fully automatic gas dryer with 3-heat control. Reduced to **$169**

149.95 WRINGER WASHER
A fine washer with automatic wringer with extra safety features. **$109**

324.95 GAS RANGE
36" gas range with fully automatic oven and griddle. Wards Finest. **$268**

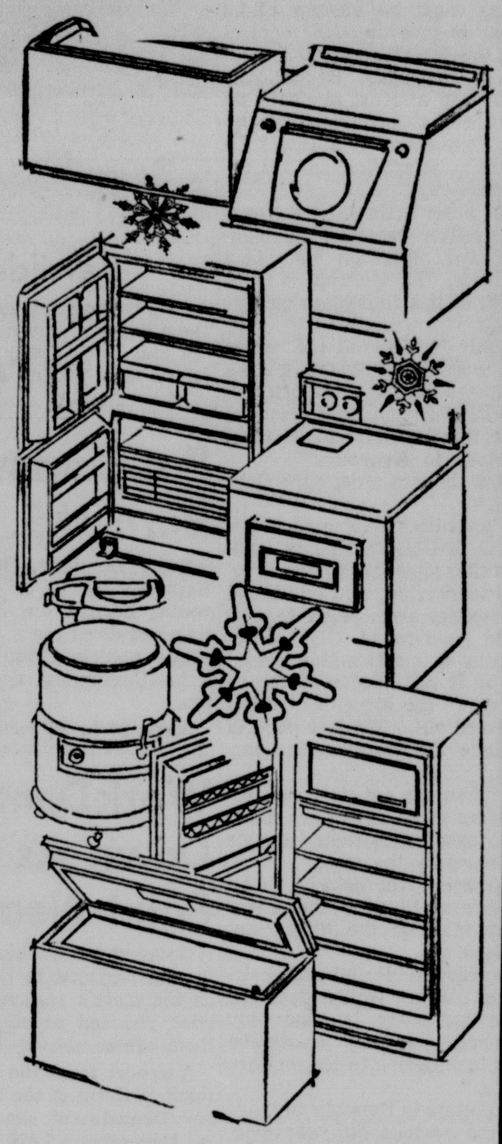

Shop early for these special values as they are one and two of a kind and all are subject to prior sale.

Women's Better
WINTER COATS
Regular 34.98 **$25**
Regular 39.90 **$30**
Regular 45.00 **$40**
Regular 59.98 **$45**

CAR COATS
Regular 12.98 **$8**
Regular 16.98 **$13**
Regular 19.98 **$16**
Regular 24.98 **$20**

BETTER DRESSES
Regular 10.98 **$6**
Regular 12.98 **$7**
Regular 16.98 **$8**
Regular 19.98 **$10**

Brentshire
PLAYWEAR
Reg. 3.98-6.98
$2 and $3
Shorts, Bermudas, Pedal Pushers, Slacks, Capri Pants and others in Junior & Misses sizes.

Wash and Wear
SPRING DRESSES
2 for $13
Solid colors and prints in Junior, misses and women's sizes.

ROBES and DUSTERS
Regular 3.98 **$3**
Regular 5.98 **$4**
Regular 8.98 **$7**
Regular 10.98 **$8**
Regular 14.98 **$10**
Regular 16.98 **$12**

SAVE on LINGERIE

3.98-5.98 BOUFFANTS $2
7.98-9.95 BOUFFANTS $3
6.95-14.95 NIGHT GOWNS $3
1.00 JR. NYLON BRIEFS ..... 2/$1
59c JR. ACETATE BRIEFS .... 3/$1
3.98 NYLON LONG GOWNS .... 2/$3

Originally 1.98 to 9.95
GIRDLES and PANTIE GIRDLES
$1 to $5
There are terrific bargains on this table. Check for your size and style.

5.98 PANTIE GIRDLE
Long-line with special hip control. Non-roll waist, open crotch $2
4.98 PANTIE GIRDLE
Slim line with built in figure control, satin panel front and back $2
1.98 COTTON BRAS
Circular stitched, adjustable straps, 4-section lined cups. Sizes 32-40.. 2/$3

SAVE on RUGS

143.88 RUG 9x12' size, 2 only, now $110
107.88 RUG 9x12' size, 2 only, now $80
1.75 STAIR TREADS, special $1

CAMERA SPECIALS

67.95 Polaroid Camera, now.. $ 40
59.95 M3 Matchmatic Argus camera ..... $ 40
59.85 AGFA Super Solina outfit ..... $ 30
34.95 Bell & Howell 134 camera ..... $ 20
37.50 Baskon Projector, now $ 20
19.97 Argus C20 camrea, now ..... $ 10
87.75 Polariod 85B camera.. $ 60
99.50 Kodak Turret camera.. $ 60
169.95 Bell & Howell 420 camera $130
134.95 De Jur Electra camera $100
112.50 Kodak Zoom camera... $ 80
137.50 Revere CA115 camera $ 99
49.95 Kodak Stereo camera.. $ 15

MEN'S WOOL TOPCOATS
Real values here! Plaids, tweeds and some coverts. All 100% wool. Regular only, sizes 36-44. Reg. 29.95 ..... **$22**

MEN'S UNDERWEAR
Fine fitting, warm, two-piece 90% cotton, 10% wool underwear. Long sleeves and legs. Regular 1.59 ..... **2/$1**

MEN'S CORDUROY PANTS
Ivy styled, Dax model or belt loop style. All popular colors. Sizes 29 to 40. Regular 4.98 ..... **$4**

BOYS' FLANNEL SHIRTS
Assorted color plaids in sizes 6 to 18. Regularly 1.69 to 1.98.... **$1**

BOYS' DRESS SUITS
Wools and wool blends in broken sizes 10 to 16. Regular to 35.00, now **$10**

Reg. 3.98 One-Yard
SKIRT LENGTHS
Assorted colors wools and wool blends. 54" wide. Ea. ... **$2**

79c SOLID COLOR SAILCLOTH
Washfast, easy to sew and launder. For sportswear and decorating. 2 yards **$1**

8-DAY WIND WALL CLOCK
Orig. 22.95 to 28.95. Just 3 left **$10**

ELECTRIC CLOCKS
Assorted styles, alarm or TV style. Reg. 8.88 to 13.50 ... **$4**

ASSORTED HOLLOWARE
Reg. 10.98 **$5** Reg. 5.98-10.00 **$3**

9.95-12.95 I.D. BRACELETS $4

HAMILTON WATCHES 54.95 to 81.00
Special trade-in allowance. We will allow you $15 for your old watch.

9.77 WRIST WATCHES
Lord or Lady Nelson, just 16 to go **$2**

CIGARETTE LIGHTERS & CASES
Regular 9.95 to 24.95, now priced at **$5**

SPORTING GOODS

5.95 Boys' Football Pants... $ 2
7.45 Bowling Shoes ..... $ 4
89.45 12 Gauge Remington... $ 70
144.95 12 Gauge Winchester .. $100
83.95 30-30 Winchester..... $ 70
42.95 Scope, special at only.. $ 20
13.95 Insulated Underwear ... $ 7

SAVE on SHOES

GUILD MARK HANDBAGS Assorted smart styles. Regularly 7.99 to 12.99 ..... $4
WOMEN'S CASUALS Open toe style, Reg. 6.99 ..... $2
GIRLS' NATIONAL BRAND SHOES Sizes 8½-3, Regularly 6.99 ..... $2
GIRLS' NYLON VELVET STRAPS Sizes 8½-3, Regularly 4.99 ..... $2
BOYS' COWBOY BOOTS Sizes 12 to 3, Regularly 7.99 .... $4
MEN'S DRESS OXFORDS Regularly 17.95. Just 16 pair $9
MEN'S DRESS OXFORDS Regularly 11.99. Sizes 8-11..... $5
MEN'S LINED HOUSE SLIPPERS Reg. 6.99 ..... $2

TRADE-IN YOUR OLD SHOES
Here's a good way to save. Trade in your old shoes. On the shoes listed below we will allow you **$5**
Men's 8" leather insulated boots 24.99
Men's 8" leather boot 21.99
Men's 6" leather boot 17.99

ALUMINUM STEP LADDERS
4-ft. Reg. 10.98 Dollar Days $7
5-ft. Reg. 13.98 Dollar Days $10
6-ft. Reg. 15.98 Dollar Days $12

FURNITURE

259.95 SOFA $199
379.95 SOFA, 100" $279
189.95 SOFA ..... $ 99
179.95 L.R. SUITE, 2-piece.... $144
449.95 SECTIONAL, 2-piece ... $329
289.95 SECTIONAL, 3-piece ... $199
239.95 SECTIONAL, 3-piece ... $179
259.95 BED DAVENO $179
199.95 BED DAVENO $159
179.95 SOFA SET, 2-piece $139
199.95 SOFA SET, 2-piece $159
196.95 DINING SUITE, 5-piece.. $139
115.00 WALNUT BUFFET ..... $ 79
124.95 MAHOGANY BUFFET ... $ 75
89.95 WALNUT BUFFET ..... $ 59
114.95 CHINA CABINET ..... $ 89
189.95 CHINA CABINET $109
87.95 ROUND TABLE ..... $ 67
404.95 DINING SUITE, 9-piece.. $349

NOW IN PROGRESS

A great selection of items you need, including . . .

CAKE COVERS
SERVING TRAYS
BOWL SETS
STRAINER SETS
IRON CORD HOLDERS
WELCOME MATS
IRON BOARD COVERS
MOLD SETS
ICE CUBE TRAYS
PLASTIC PAILS
CUP CADDIES
BATH SPRAYS
WASTE BASKETS
CAKE PANS
OVEN MITT SETS
FLOUR SIFTERS

And many, many more

88c
ANY 6 FOR $5
HOUSEWARES

Housewares

$1 Cake Cover Set ..... 2/$1
6.95 Tea Set $3
3.45 Tea Pot $1
2.95 Cookie Jar $1
3.98 Metal Ware, 8-pc. set $1

$249 Dishwasher.. $170
$219 Dishwasher.. $150
$249 Furnace $200
71.50 Oil Burner.. $ 20
Conversion type
87.50 Wall Heater. $ 30
35,000 BTU Gas

Lig. Pet. Gas
WATER HEATERS
74.95 30 gal. $50
76.88 40 gal.... $60
109.95 Electric ... $90
52-gal. High Recovery

LIMITED QUANTITIES . . . NO PHONE OR MAIL ORDERS PLEASE!

'Kennedy Program Economic Slavery'

. . . GOP LEADERS TOLD

By DON WALTON
Star Staff Writer

Oklahoma City—The chairman of the Republican Congressional Campaign Committee Friday charged that President Kennedy's 1962 legislative program would make "economic slaves" of all Americans.

Congressman Bob Wilson of California told the GOP National Committee that the President's State of the Union message represented a pronounced and dangerous "turn to the left."

The Kennedy proposals, he said, would hand the federal government "control over what we earn, what we learn, what we produce, and what we invest."

Further, he told the cheering, partisan gathering, the program was devised by White House advisers who are members of the liberal Americans For Democratic Action.

Socialistic Program

"Their program is to socialize America," he declared.

Wilson is charged with the vital task of electing Republicans to the House of Representatives.

Forty-four more Republicans must be elected this year to give the GOP control of the House, he noted.

(In Nebraska, Republicans will lose at least one seat by virtue of Congressional re-apportionment, which cuts the state's delegation to 3 Congressmen.)

In other action, the national committee received its long-awaited report on big city politics, the working highlight of this Oklahoma conference.

Only 14 of the 41 U.S. cities of more than 300,000 gave Richard Nixon a majority in the 1960 Presidential election, thus handing national electoral victory to Kennedy.

Omaha was among the GOP cities.

Committee chairman Ray Bliss of Ohio told party leaders that adequate finances, local leadership, and additional personnel are needed to execute year-round GOP programs in metropolitan areas.

"It is not necessary for us to carry the big cities," Bliss pointed out. "We just need to reduce the Democratic margin."

"Then our out-state and suburban strength, under normal conditions, should enable us to carry the state."

Former Nebraska State Chairman Charles Thone was a member of the Bliss committee.

Earlier, GOP national chairman William Miller declared that his party is "the only answer, the only opposition left in America to the welfare state."

Pointing to Republican gains in the various off year elections, the New York Congressman said that "there is no reason whatsoever to be pessimistic about the future."

Nebraska State Chairman Robert Denney was among new state party leaders introduced to the committee by Miller.

Other Nebraskans on hand for the meeting were national committeeman Don Ross and vice-chairman Anne Batchelder, both of Omaha.

Goldwater Invited By County GOP For Fund Dinner

Sen. Barry Goldwater (R-Ariz.) has been invited to speak at a Republican fund raising dinner to be held in Lincoln the latter part of March.

Lancaster County GOP Chairman Russell Brehm said Friday he expected to hear from Sen. Goldwater sometime next week.

In addition to Brehm's invitation, the Republican conservative has also been invited to address a University of Nebraska convocation during the present school year.

ICE SKATING!

TODAY AND SUNDAY

ICE SKATE FOR FUN AND HEALTH!

Today's Sessions, 1-3, 3:30-5:30, & 6-8 p.m.
Sunday — 3:30-5:30, 8-10 p.m.
For Information Call 477-3761

PERSHING MUNICIPAL AUDITORIUM

WIREPHOTO

Bewildered Little Gorillas

Two lowland gorillas look a little bewildered in their new home at the San Diego Zoo. The gorillas were flown to San Diego from Rotterdam, Holland. The one-year-old male is at the left and the two-year-old female is scratching her head.

Pro-Commie Demonstrators Burn U.S. Flag And Vehicle

Santo Domingo, Dominican Republic (AP) — A band of youths burned the American flag and damaged a U.S. consulate vehicle Friday during a pro-Communist demonstration.

Some 25 to 30 youths demonstrated outside the consulate, then marched to the embassy. They carried placards demanding the release of a pro-Communist Dominican political leader, Maximo Lopez Molina, they said was detained by U.S. authorities at Miami, Fla.

A consulate spokesman said the United States is certain to lodge a protest over the damage to a carryall vehicle parked downtown. Large holes were burned into the front and back seats of the vehicle, apparently by a gasoline-filled bottle thrown inside.

Lopez Molina, head of the pro-Castro Dominican Popular Movement, was expelled from the country in November and his party outlawed. But many members of the party are known to have joined with the extremist wing of the left-of-center 14th of June Group in drumming up agitation against the new Dominican government, the State Council.

One of the council's first acts upon assuming office New Year's Day was to remove curbs on political demonstrations.

The demonstrators shouted "Yankee, go home" and got close to the embassy. They dispersed quickly when a police car drove up. There was no comment from embassy officials. The Charge D'affaires, John Calvin Hill Jr., was in Washington.

The flag that was burned was stolen from a school.

Work Demand Down As Low Point Neared

Demand for workers in Nebraska declined in December as the state's seasonal industries reached or approached their winter activity lows.

A report from the Employment Division of the State Labor Department showed that in December, 5,438 workers were placed in jobs by division offices. This compares to 6,466 in November and 4,278 in December, 1960.

On Jan. 1, 1962, 11,781 persons were registered with Nebraska state employment offices as actively seeking work, compared to 10,564 on Dec. 1, 1961, and 13,549 on Jan. 1, 1961.

Unemployment in Lincoln at the end of December was estimated at 2,150 as the labor market adjusted toward mid-winter levels.

In Omaha, 1,000 more workers were employed at year end than a year ago. Unemployment there is estimated to be 3.8% of the labor force.

AXLE LOAD HEARING SET FEB. 2

A public hearing on axle load restrictions on state highways will be held at 11 a.m., Feb. 2 in the East Senate Chamber of the State Capitol, the Department of Roads announced Friday.

The hearing concerns adoption of rules and regulations restricting axle loads on trucks using the highways — a procedure followed each spring to protect the highway surfacing from spring break-up.

Highways are weakened when frost leaves the ground, particularly those highways not designed or built to carry present-day axle loads and highways with temporary surfacing.

All roads to be restricted will be tested about the time the frost is leaving the ground to determine the safe axle loads to be carried.

After the restrictions are placed, the tests will be continued periodically to determine when the limits may be raised or lifted entirely, and information will be given from time to time as conditions change.

The restrictions usually are imposed in the latter part of February and may last until some time in May. They generally are placed first on roads in southwest and western Nebraska, then in other sections of the state as the frost leaves the ground.

Main Feature Clock

Stuart: "Flower Drum Song," 1:20, 3:55, 6:30, 9:05.

Nebraska: "Second Time Around," 1:15, 3:15, 5:20, 7:20, 9:20.

State: "Babes In Toyland," 1:11, 3:21, 5:24, 7:27, 9:30.

Varsity: "Journey to the Seventh Planet," 1:49, 3:43, 5:37, 7:31, 9:26.

Joyo: "Tom Thumb," 1:15, 4:30, 7:45. "The Sheepman," 2:55, 6:10, 9:25.

84th & O: "Girls in Prison," 7:15. "Runaway Daughters," 8:40. "Cool & the Crazy," 10:15. "Reform School Girl," 11:40.

Starview: Cartoon, 7:30. "Cry for Happy," 7:37. "I Want to Live," 9:25. "Paris Holiday," 11:25.

Parsons College Chiefs Deny Shoplifting Is Fad

. . . THREE COEDS ARRESTED

Fairfield, Iowa (UPI) — If shoplifting is the latest fad among Parsons College coeds, college officials and police in the area are unaware of it.

"The only new fad here that I know about is the twist," College President Millard Robers said.

Dean of Students Charles Ferguson promised prompt disciplinary action against any student convicted of shoplifting.

Three Parsons coeds were arrested at nearby Ottumwa, Thursday when, police said, they were caught in the act of shoplifting. The young women admitted taking merchandise from 5 Ottumwa stores and told Ottumwa Police Chief Curtis L. Henderson "all the girls are doing it."

The coeds denied making the statement when confronted by college officials.

They said they shoplifted small items "just for kicks" and admitted operating here, in Burlington, Iowa, and their home towns, as well as at Ottumwa, Henderson said.

"It apparently was their first visit here," Henderson added.

The coeds, Jane E. Trauger, 18, River Vale, N.J.; Susan Gitlitz, 18, Tenafly, N.J., and Ann Lynn Free, 19, Dayton, Ohio, were charged with petty larceny and released on bonds pending arraignment Saturday in municipal court at Ottumwa.

RED DIPLOMAT HAS DEFECTED

Helsinki (UPI) — Scandinavian newspapers reported a Soviet diplomat and his family had defected to the West from his embassy post here. A Soviet Embassy spokesman refused to confirm or deny the reports.

The dispatches were printed in the Helsinki Sanomat and the Dagens Nyheter.

Semi-official sources in Helsinki said they believed the reports were true and that the man and his family were en route to the United States. A U.S. Embassy spokesman would say only the report "sounds very interesting."

The diplomat, believed to be a consular official, left via Stockholm more than a week ago, the sources said.

Today's Calendar

Saturday

Roofing Contractors Management Conference, Nebraska Center, all day.
Silage conference, Nebraska Center, all day.
USDA Farm Electrification Research Branch Working Conference, Nebraska Center, all day.
Basketball, Lincoln High vs. Omaha Benson, Public School Activities Bldg., 8 p.m.
Basketball, University of Nebraska vs. Colorado, Coliseum, 8:05 p.m.
Blizzard of '88 Club, YWCA, noon.
Open Forum, YWCA, 6 p.m.
East Lincoln Christian Church, Cornhusker, 6:30 p.m.
Ice skating, Pershing Auditorium, 1-3, 3:30-5:30.
Wrestling, Northeast v. Hastings, 10 a.m.

Chace To Address SuperiorChamber

Charles E. Chace, Managing Director of the Nebraska State Chamber of Commerce and Associated Industries of Nebraska will be the speaker for the annual meeting of the Superior Chamber of Commerce which will be held at the Hotel Dudley at 7 p.m. on Tuesday, January 16th.

A new president and 4 members of the Board of Directors will be elected and reports for the past year will be presented.

Phyllis Stapp, Ex-Lincolnite, Crash Victim

Mrs. Kenneth (Phyllis) Stapp, of Waterloo, Iowa, formerly of Lincoln, was killed in a traffic accident near Danville, Ill., Friday afternoon.

Mrs. Stapp's husband, Kenneth, and their two children, Marsha and David, were injured in the 2-car collision. Their injuries were not considered serious.

Mrs. Stapp received both her bachelor's and master's degrees from the University of Nebraska where she was a member of Gamma Phi Beta.

Survivors include her father, Lester Cadwallader of Lincoln.

Funeral arrangements are pending at Roper and Sons, 4300 O.

Tribute To Philip

Quito, Ecuador (AP)—The government announced a special issue of 200,000 air mail stamps to observe the visit here next month of Prince Philip, husband of Britain's Queen Elizabeth II.

Look what's coming in your

Right to Justice

Americans may think the ultimate justice for its millions of men under arms is the court martial. It isn't, as the work of the Court of Military Appeals and one of its judges, Homer Ferguson, indicates.

Church Council Role

What's the function of the National Council of Churches and how is it organized? A story to shed some light on controversy surrounding the organization.

At Home, at Work: Music

The story of a professional musician, his family and their uniquely furnished family room.

Flat Wheels in Subway

Congress convened for serious business, but not without a light touch as you'll find in a story about steps taken to be sure that U.S. senators get a smooth ride on the subway between their office building and the Capitol in Washington.

For Complete Sports News Read the

Sunday Journal and Star SPORT Red

Best Read is the SPORT RED

PARADE

The Sunday Newspaper Magazine is in your weekend package

THE SILVER STAR RESTAURANT
2620 ORCHARD
Breakfast—Lunch—Dinner
7 Days Per Week
6 A.M. to 8 P.M.
The Best Place To Eat After All
PHONE 477-9994
Featuring: STEAKS CHICKEN CHOPS

WHERE'S EVERYBODY?

Traffic's too slow, they couldn't wait to get to Tony & Luigis . . . where the food is wonderful . . . the atmosphere luxurious. Open every day at 5.

TONY & LUIGI'S
The Key of Good Eating
5140 "O" IN 6-1100

KING'S BALLROOM
AT CAPITOL BEACH
Dancing Every Saturday Night, 9 to 1
COMING—SATURDAY, JANUARY 13TH
BOBBY LAYNE and His Orchestra
KLMS LIVE BROADCASTS
From 10 to 10:30 P.M.
For reservations Phone 488-3937 or 488-1138

JOYO: Now Thru Saturday!

M-G-M presents A George Pal Production
"tom thumb"
Starring Russ Tamblyn
Alan Young • Terry-Thomas
Peter Sellers and many more!
It's Colorscope

companion feature

M-G-M presents
GLENN FORD • SHIRLEY MacLAINE
They called him the STRANGER WITH A GUN...
THE SHEEPMAN
In CinemaScope and Metrocolor

VARSITY

Travel X times faster than imagination and...

Journey to the seventh planet in color

STATE
14TH AND "O"
HELD OVER 3RD BIG WEEK
FOLLOW YOUR HEART TO JOYLAND...
...a dazzling world of song, dance and laughter!

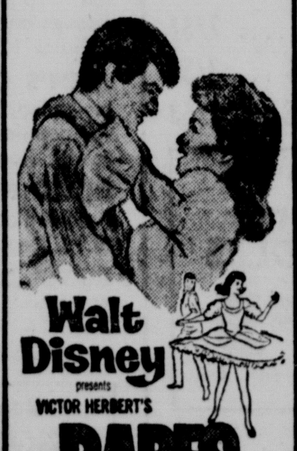

Walt Disney presents VICTOR HERBERT'S
BABES IN TOYLAND
Starring RAY BOLGER TOMMY SANDS ANNETTE ED WYNN
TECHNICOLOR

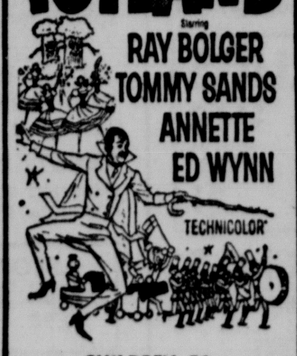

CHILDREN 50c

STARVIEW OUTDOOR THEATER
48th and Vine 466-2471
TONIGHT! OPEN 7:00—SHOW AT 7:30
ELECTRIC IN-KAR HEATERS
★ 3 TOP HITS! 4 TOP STARS! ★

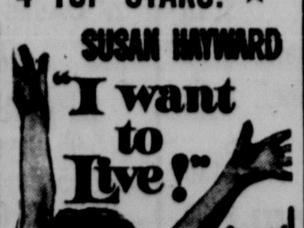

3RD HIT! HOPE + GIRLS + PARIS = FUN! FUN!
BOB HOPE Paris Holiday

DANCE TONITE
9:00 P.M. till 1:00 A.M.
THE 4 NOTES
VFW CLUB
HARRIS-FRALEY POST 131
3900 Cornhusker Highway
Members and Their Guests

DANCE TONIGHT
SAT., JAN. 13
at Pla-Mor
Ambassadors of Swing
Coming: Fri., Jan. 19
LITTLE FISHERMEN
(A good Polka Band from Minnesota)
Sun., Jan. 28
PAUL MOORHEAD

MANAGER'S
Pre-Season
INTRODUCTORY
SPECIAL
PUMPKIN PIE
Mellow, spicy, golden brown pumpkin in a tender crust.
19c
Served Sat., Jan. 13th

John D. Pirnot Mgr.

Bishop CAFETERIA
1325 "P" St.

84th "O" DRIVE IN Theatre Ph 488-5353
IN-CAR HEATERS
WILD AND WICKED
4 FULL-LENGTH FEATURES ON ONE SHOW!
SHOCK SHOW!

the LOWELL THOMAS production
SEVEN WONDERS OF THE WORLD
as seen through the greatest wonder
CINERAMA
TECHNICOLOR
Make this a SPECIAL weekend at your house—take the family to the Cooper
For reservations and information: 326 Stuart Building HE 2-7571
Cooper THEATRE Omaha
WILL NOT, CANNOT BE SHOWN IN ANY LOCAL OR NEIGHBORHOOD THEATRE
Bargain Matinee Today at 2:00 p.m.—only $1.55

Cooper Foundation Theatres
Free parking after 6 p.m.!
Stuart DOORS OPEN 12:45 140 N 13th HE 2-1465
Last 6 Days
Everybody's seeing this great Rodger's & Hammerstein hit!

Last 5 Days Nebraska DOORS OPEN 12:45 1144 "P" — HE 2-3126

"This is the gol-darndest comedy ya'ever did see... I sure had a lot of fun making it and ya'all are going to have fun when ya see it"

THE SECOND TIME AROUND
ANDY GRIFFITH • DEBBIE REYNOLDS • STEVE FORREST
JULIET PROWSE • THELMA RITTER
Free parking for STUART and NEBRASKA theatre patrons after 6 p.m. at: State Securities Self Park, 1330 N—Car Park Garage, 13th & N—Auto Park, 13th & Q

Radio-TV Programs

KFAB, Nebraska's largest, affiliated The Journal, The Star, clear channel, 50,000 watts, NBC programs. Programs are furnished by stations and are subject to change by stations.

KOLNTV Channel 10 — KUONTV Channel 12
KFAB-FM 99.9 — KFAB 1110 — KFOR 1240 — KLMS 1400
KMTV Channel 3 — WOWTV Channel 6 — KETV Channel 7
KLIN 1400 — KFMQ-FM 93.3 — WOW 590

Saturday

6:00 a.m.	6:15 a.m.	6:30 a.m.	6:45 a.m.
KFAB-FM Music	Music	Music	Music
KFAB News, Farm Show	Morning Watch	News, Watch	World News
KFOR News, Farm	Bill Macdonald	News, Clock	Clock, Weather
KLMS Lee Thomas	Lee Thomas	Lee Thomas	Lee Thomas
KLIN Music, Don McKeen	Weather	News, Music	News
WOW Farm News	Farm Report	News, Rise & Shine	Rise & Shine
7:00 a.m.	**7:15 a.m.**	**7:30 a.m.**	**7:45 a.m.**
KFAB-FM Music	Music	Music	Music
KFAB News, Kavanaugh	World News	Morning Watch	Morning Watch
KFOR News	Clock Bulletin	News, Clock	Musical Clock
KLMS Hanlon-Swenson News	Lee Thomas	Lee Thomas	Lee Thomas
KLIN Music, Don McKeen	Weather	News, Music	Weather, News
WOW News	World News	Gene Platt	Gene Platt
KMTV Silent	Sign On	Big Picture	Big Picture
KOLNTV Silent	Sign On	Cartoons	Cartoons
KFMQ-FM Top of the Morn	News, Top of the	Morning	Top of the Morn
WOWTV Silent	Silent	Your Backyard	Your Backyard
8:00 a.m.	**8:15 a.m.**	**8:30 a.m.**	**8:45 a.m.**
KFAB-FM Music	Music	Music	Music
KFAB News, Kavanaugh	Morning Watch	Morning Watch	Morning Watch
KFOR News	Dick Perry	Dick Perry	Dick Perry News
KLMS Hanlon-Swenson News	Lee Thomas	Lee Thomas	Lee Thomas
KLIN Weather, News	Weather	Don McKeen	Don McKeen
WOW News	Gene Platt	Headlines, Platt	Gene Platt
KFMQ-FM News, Top of the	Morning	Top of the Morn	Top of the Morn
WOWTV Capt. Kanaroo	Capt. Kangaroo	Pipe the Piper	Capt. Kangaroo
KMTV Classroom	TV Classroom	Pipe the Piper	Pipe the Piper
KOLNTV Capt. Kangaroo	Capt. Kangaroo	Capt. Kangaroo	Capt. Kangaroo
9:00 a.m.	**9:15 a.m.**	**9:30 a.m.**	**9:45 a.m.**
KFAB-FM News, Music	Music	Music	Music
KFAB News, Kavanaugh	Morning Watch	Morning Watch	Morning Watch
KFOR Dick Knight	Dick Knight	Knight Krick	Dick Knight, News
KLMS Lee Thomas	Lee Thomas	Lee Thomas	Lee Thomas
KLIN Don McKeen	Don McKeen	News, Music	Weather, News
WOW News, Gormly	Bill Gormly	Business, Gormly	Bill Gormly
KFMQ-FM Musical	Masterworks	Musical	Masterworks
WOWTV Video Village—	Junior Edition	Mickey Mouse	Mighty Mouse
KMTV Shari Lewis	Shari Lewis	King Leonardo &	Short Subjects
KOLNTV Video Village—	Junior Edition	Mighty Mouse	Mighty Mouse
KETV Silent	Sign On	Thought	Farm Topics
10:00 a.m.	**10:15 a.m.**	**10:30 a.m.**	**10:45 a.m.**
KFAB-FM News, Music	Music	Music	Music
KFAB President Kennedy	Pres. Kennedy	Morning Watch	Morning Watch
KFOR News, Dick Knight	Dick Knight	Dick Knight	Dick Knight, News
KLMS Lee Thomas	Lee Thomas	Lee Thomas	Lee Thomas
KLIN Ken Softley	Organ Time	Ken Softley	Ken Softley
WOW News, Gormly	Bill Gormly	Sound, Gormly	Bill Gormly
KFMQ-FM News, Kal'scope	Kaleidoscope	Kaleidoscope	Kaleidoscope
WOWTV Magic Land	Magic Land	Roy Rogers	Roy Rogers
KMTV Fury	Fury	Room for Daddy	Room for Daddy
KOLNTV Magic Land	Magic Land	Roy Rogers	Roy Rogers
KETV Silent	Sign On	Farm Topics	Farm Topics
11:00 a.m.	**11:15 a.m.**	**11:30 a.m.**	**11:45 a.m.**
KFAB-FM News, Music	Music	Music	Music
KFAB News, Watch	Morning Watch	Morning Watch	Morning Watch
KFOR Paul Harvey	Dick Perry	Knight, Krick	Dick Knight, News
KLIN Weather, Softley	Ken Softley	Lee Thomas	Lee Thomas
KLMS News	Perry Murphy	Ken Softley	Ken Softley
WOW News	Farm Service	It's New, Gormly	Bill Gormly
KFMQ-FM News, Potpourri	Potpourri	Potpourri	Potpourri
WOWTV News	News	Accent	Accent
KMTV Mr. Wizard	Mr. Wizard	Western	Western
KOLNTV News	News	Accent	Accent
KETV Cartoons	Cartoons	Felix the Cat	Learn to Draw
1:00 p.m.	**1:15 p.m.**	**1:30 p.m.**	**1:45 p.m.**
KFAB-FM News, Music	Music	Music	Music
KFAB News, Music	Music	Music	Music
KFOR Dick Perry	Music	Music	Dick Perry
KLIN Ken Softley	Music	Music	Wea., News
KLMS Perry Murphy	Perry Murphy	Perry Murphy	Perry Murphy
WOW News, Gormly	Bill Gormly	Health, Gormly	Bill Gormly
KFMQ-FM Musical	Masterworks	Musical	Masterworks
WOWTV Talent Show	Talent Show	Sports Digest	Sports Digest
KMTV Western	Western	Basketball	Basketball
KOLNTV Juvenile	Theater	Juvenile	Theater
KETV Movie	Movie	Movie	Movie
2:00 p.m.	**2:15 p.m.**	**2:30 p.m.**	**2:45 p.m.**
KFAB-FM News, Music	Music	Music	Music
KFAB News, Music	Music	Music	Music
KFOR Dick Perry	Dick Perry	Dick Perry	Dick Perry, News
KLMS Perry Murphy	Perry Murphy	Perry Murphy	Pro Football
KLIN Music	Music	Music	Music, News
WOW News, Gormly	Bill Gormly	Bill Gormly	Bill Gormly
KFMQ-FM Light Classics	Light Classics	Light Classics	Light Classics
WOWTV Movie	Movie	Movie	Movie
KMTV Basketball	Basketball	Basketball	Basketball
KOLNTV Davey & Goliath	Light Time	Wild Bill	Wild Bill
KETV Movie	Movie	Movie	Movie
3:00 p.m.	**3:15 p.m.**	**3:30 p.m.**	**3:45 p.m.**
KFAB-FM News, Music	Music	Music	Music
KFAB News, Music	Music	Music	Music
KFOR Dick Knight	Dick Knight	Dick Knight	Music
KLMS Pro Football	Pro Football	Pro Football	Pro Football
KLIN Music	Music	Music	Music
WOW News, Gormly	Bill Gormly	Bill Gormly	Bill Gormly
KFMQ-FM News, Command	Performance	Command	Performance
WOWTV Movie	Movie	Tarzan	Tarzan
KMTV Basketball	Basketball	Ask Washington	Ask Washington
KOLNTV Movie	Movie	Movie	Movie
KETV Mr. Preacher	Sports	Bowling	Bowling
4:00 p.m.	**4:15 p.m.**	**4:30 p.m.**	**4:45 p.m.**
KFAB-FM News, Monitor	Music	Music	Music
KFAB News, Music	Music	Music	Music
KFOR News, Music	Music	Music	Music
KLMS Pro Football	Pro Football	Pro Football	Pro Football
KLIN News, Music	Music	Music	Music
WOW News, Gormly	Bill Gormly	Bill Gormly	Bill Gormly
KFMQ-FM Command	Performance	Command	Performance
WOWTV Tarzan	Tarzan	Tarzan	Tarzan
KMTV Golf	Golf	Golf	Golf
KOLNTV Movie	Movie	Western	Western
KETV Bowling	Bowling	Bowling	Bowling
5:00 p.m.	**5:15 p.m.**	**5:30 p.m.**	**5:45 p.m.**
KFAB-FM News, Music	Music	Music	Music
KFAB News, Music	Music	Music	Music
KFOR Music	Tournament	Dick Knight	Dick Knight
KLMS Pro Football	Pro Football	Pro Football	Pro Football
KLIN News, Music	Weather	Music	Music
WOW Traffic Hour	Traffic Hour	Traffic Hour	Traffic Hour
KFMQ-FM News, Candlelight	and Silver	Candlelight	and Silver
WOWTV State Trooper	State Trooper	Ichabod and Me	Ichabod and Me
KMTV 1, 2, 3, Go!	1, 2, 3, Go!	People's Choice	People's Choice
KOLINTV Western	Western	Father Knows Best	Best
KETV City Detective	City Detective	Funday Funnies	Funday Funnies
6:00 p.m.	**6:15 p.m.**	**6:30 p.m.**	**6:45 p.m.**
KFAB-FM News, Watch	Music	Music	Music
KFAB News, Music	Music	Monitor	Monitor
KFOR News	John Hart	John Hart	John Hart
KLMS Jerry Ramsey	Jerry Ramsey	Jerry Ramsey	Jerry Ramsey
KLIN News, Music	Music	John Hart	Night Music
WOW News, Emmanuel	Clinic	Life Line, N. York	Life Line
KFMQ-FM Candlelight	and Silver	Candlelight	and Silver
WOWTV News, Weather	News Review	Perry Mason	Perry Mason
KMTV News	News	Wells Fargo	Wells Fargo
KOLNTV Weather, News	Sports	Perry Mason	Perry Mason
KETV Strike it Lucky	Strike it Lucky	Adventures in	Paradise
7:00 p.m.	**7:15 p.m.**	**7:30 p.m.**	**7:45 p.m.**
KFAB-FM Music	Music	Music	Music
KFAB News Monitor	Monitor	Music	Music
KFOR Back to Bible	Back to Bible	Music	Jerry Ramsey
KLMS Jerry Ramsey	Jerry Ramsey	Jerry Ramsey	Music
KLIN Night Music	Night Music	Music	Life Line
WOW World Tonight	Sports, Marx	Gary Marx	Holiday
KFMQ-FM News, Holiday	Holiday	Holiday	Four Poster
WOWTV Perry Mason	Perry Mason	Four Poster	Tall Man
KMTV Wells Fargo	Wells Fargo	Tall Man	Four Poster
KOLNTV Perry Mason	Perry Mason	Four Poster	Leave it to Beaver
KETV Adventures in	Paradise	Leave it to Beaver	
8:00 p.m.	**8:15 p.m.**	**8:30 p.m.**	**8:45 p.m.**
KFAB-FM Music	Music	Music	Music
KFAB Basketball	University v.	Colorado	Basketball
KFOR Basketball	University v.	Colorado	Basketball
KLMS Jerry Ramsey	Jerry Ramsey	Jerry Ramsey	Jerry Ramsey
KLIN Basketball	University v.	Colorado	Basketball
WOW Basketball	University v.	Colorado	Basketball
KFMQ-FM Holiday	Holiday	Holiday	Holiday
WOWTV Four Poster	Four Poster	Have Gun Will	Travel
KMTV Movie	Movie	Movie	Movie
KOLNTV Four Poster	Four Poster	Have Gun Will	Travel
KETV Lawrence Welk	Lawrence Welk	Lawrence Welk	Lawrence Welk
9:00 p.m.	**9:15 p.m.**	**9:30 p.m.**	**9:45 p.m.**
KFAB-FM Music	Music	Music	Music
KFAB Basketball	Basketball	Basketball	Basketball
KFOR Basketball	Basketball	Basketball	Jerry Ramsey
KLMS Jerry Ramsey	Jerry Ramsey	Jerry Ramsey	Basketball
KLIN Basketball	Basketball	Basketball	Basketball
WOW Basketball	Basketball	Basketball	Classical Hours
KFMQ-FM News, Classics	Classical Hours	Classical Hours	Gunsmoke
WOWTV Gunsmoke	Gunsmoke	Gunsmoke	Movie
KMTV Movie	Movie	Movie	Gunsmoke
KOLNTV Gunsmoke	Gunsmoke	Gunsmoke	Bowling
KETV Bowling	Bowling	Bowling	
10:00 p.m.	**10:15 p.m.**	**10:30 p.m.**	**10:45 p.m.**
KFAB-FM News, Monitor	Music	Music	Music
KFAB News, Monitor	Monitor	News, Monitor	Monitor
KFOR News, Music	Music	Music	Music
KLMS Jerry Ramsey	Jerry Ramsey	Jerry Ramsey	Jerry Ramsey
KLIN News, Music	Music	Music	Music
WOW News	Sports, Marx	World Tomorrow	World Tomorrow
KFMQ-FM News, Party	Party	Party	Party
WOWTV News, Wea.	Sports	Death Valley Days	Death Valley Days
KMTV News, Sports	Shannon	Shannon	Movie
KOLNTV News	Sports	Movie	Movie
KETV News	Movie	Movie	Movie
11:00 p.m.	**11:15 p.m.**	**11:30 p.m.**	**11:45 p.m.**
KFAB-FM Music	Music	Music	Music
KFAB News, Monitor	Monitor	News, Monitor	Monitor
KFOR News, Music	Music	11th Hour	11th Hour
KLMS Jerry Ramsey	Jerry Ramsey	Jerry Ramsey	Jerry Ramsey
KLIN News, Music	Music	Music	Music, News
WOW News, Starland	Starland	Starland	Starland
KFMQ-FM Party	Party	Party	Party
WOWTV Movie	Movie	Movie	Movie
KMTV Movie	Movie	Movie	Movie
KOLNTV Movie	Movie	Movie	Movie
KETV Movie	Movie	Movie	Late Movie

Sunday

7:00 a.m.	7:15 a.m.	7:30 a.m.	7:45 a.m.
KFAB News	University Speaks	Farm Facts & Fun	Farm Facts & Fun
KFOR News, Music	Rev. Carlson	Farm Facts & Fun	Farm Facts & Fun
KLMS Carl Lewis	Outdoor Nebraska	Carl Lewis	Carl Lewis
KLIN Sunday Serenade	Weather	Headlines	Weather, News
KFMQ-FM Top of the Morn	News, Morning	Top of the	Morning
WOW World News	News, Brotherhood	Old-Fashioned	Revival Hour
8:00 a.m.	**8:15 a.m.**	**8:30 a.m.**	**8:45 a.m.**
KFAB-FM Music	Music	Music	Music
KFAB Oral Roberts	Oral Roberts	Bible Class	Bible Class
KFOR Revival Time	Revival Time	Temple Time	Temple Time
KLMS Carl Lewis	Carl Lewis	Carl Lewis	Carl Lewis
KLIN Sunday Serenade	Gospel Moments	Headlines	Weather
KFMQ-FM News, Top of the	Morning	Top of the	Morning
WOW News, Chapel	Chapel Service	Chapel Service	Chapel Service
WOWTV Silent	Silent	This is the Life	This is the Life
KMTV Silent	Silent	Sign On	Off to Adventure
KOLNTV This is the Answer	This is the Answer	Today's Faith	Today's Faith
9:00 a.m.	**9:15 a.m.**	**9:30 a.m.**	**9:45 a.m.**
KFAB-FM Music	Music	Music	Music
KFAB Methodist Hour	Christian Science	News, Dundee Pres	Dundee Church
KFOR Oral Roberts	Oral Roberts	Plymouth Church	Plymouth Church
KLMS Carl Lewis	Carl Lewis	Voice of Prophecy	Voice of Prophecy
KLIN Sunday Serenade	Weather	University Speaks	Uni Speaks, News
KFMQ-FM Musical	Masterworks	Musical	Masterworks
WOW News, Church	Church	Sports, Sacred	Sacred Heart
WOWTV Sign On	Industry Parade	Sacred Heart	Forces of Peace
KMTV Jean's Story Time	Jean's Story Time	Christophers	Light Time
KOLNTV Lamp Unto My Feet	Lamp Unto Feet	Look Up & Live	Look Up & Live
10:00 a.m.	**10:15 a.m.**	**10:30 a.m.**	**10:45 a.m.**
KFAB-FM Music	Music	Music	Music
KFAB Baltimore Gospel	Baltimore Gospel	Back to God	Back to God
KFOR News, Music	First Presbyterian	Farm Philosophy	University Music
KLMS First Presbyterian	The Clinic	Carl Lewis	Carl Lewis
KLIN Sunday Serenade	Weather	Headlines	Weather, News
KFMQ-FM Kaleidoscope	Kaleidoscope	Kaleidoscope	Kaleidoscope
WOW News, Special	Special	Follow up Sunday	Sunday Special
WOWTV Camera	Camera	Teen Topics	Teen Topics
KMTV Off to Adventure	Plain Talk	Faith of Today	Today's Faith
KOLNTV Camera 3	Camera 3	This is Life	This is Life
KETV Silent	Sign On	Insight	Insight
11:00 a.m.	**11:15 a.m.**	**11:30 a.m.**	**11:45 a.m.**
KFAB-FM News	Music	Music	Music
KFAB News, Watch	Morning Watch	Morning Watch	Morning Watch
KFOR News, Israel	Message of Israel	St. Paul Church	St. Paul Church
KLMS Carl Lewis	Carl Lewis	Carl Lewis	Carl Lewis
KLIN Sunday Serenade	Weather	Headlines	Weather, News
KFMQ-FM Potpourri	Potpourri	Potpourri	Potpourri
WOW News, Sports	News	Sunday Serenade	Sunday Special
WOWTV This is the Life	This is the Life	Washington	Conversation
KMTV Western	Western	Western	Western
KOLNTV All America Wants	To Know	Washington	Conversation. News
KETV Fisher Family	Fisher Family	Davey & Goliath	Lord's Prayer

12 noon	12:15 p.m.	12:30 p.m.	12:45 p.m.
KFAB-FM Music	Forum Opinion	Music	Music
KFAB News	Manion Forum	PM Show	Music
KFOR Music	Music	News	Outdoor Nebraska
KLMS Carl Lewis	Carl Lewis	Carl Lewis	Carl Lewis
KLIN Lutheran Hour	Lutheran Hour	Headlines	Weather
KFMQ-FM News, Potpourri	Potpourri	Potpourri	Potpourri
WOW News, Sports	News	Top News Stories	Top News Stories
WOWTV News Conference	News Conference	John Brown's	Body
KMTV News	Celebrity	Playhouse	Let's Talk Hockey
KOLNTV News	News	Cabbages & Kings	Report
KETV Bowling	Bowling	Bowling	Bowling
1:00 p.m.	**1:15 p.m.**	**1:30 p.m.**	**1:45 p.m.**
KFAB-FM Music	Music	Music	Music
KFAB Music	Music	Music	Music
KFOR Irving Harrigan	Harrigan	Harrigan, Krick	Harrigan, News
KLMS Larry Getchell	Larry Getchell	Larry Getchell	Larry Getchell
KLIN Sunday Serenade	Weather	Headlines	Weather
WOW News, Farm Review	Farm Review	Sunday Special	Follow Up
KFMQ-FM Musical	Masterwork	Musical	Masterworks
WOWTV John Brown's	Body	Sports	Sports
KMTV Top Plays	Top Plays	Scene Stealers	Scene Stealers
KOLNTV From the Campus	From the Campus	Sports	Sports
KETV Movie	Movie	Movie	Movie
2:00 p.m.	**2:15 p.m.**	**2:30 p.m.**	**2:45 p.m.**
KFAB-FM Music	Music	News, Monitor	Music
KFAB Music	Music	Music	Music
KFOR Irving Harrigan	Harrigan	Harrigan	Harrigan
KLMS Larry Getchell	Larry Getchell	Larry Getchell	Larry Getchell
KLIN Afternoon Affair	Weather	Headlines	Weather, News
WOW News, Sunday	Special	Voices of	Christmas
KFMQ-FM Musical	Masterworks	Musical	Masterworks
WOWTV Sports	Sports	Sports	Sports
KMTV Scene Stealers	Scene Stealers	Pro Bowl	Pro Bowl
KOLNTV Sports	Sports	Sports	Sports
KETV Movie	Movie	Editor's Choice	Editor's Choice
3:00 p.m.	**3:15 p.m.**	**3:30 p.m.**	**3:45 p.m.**
KFAB-FM Music	Music	News, Monitor	Music
KFAB Music	Music	TBA	TBA
KFOR News, Harrigan	Harrigan	Harrigan	Harrigan
KLMS Larry Getchell	Larry Getchell	Larry Getchell	Larry Getchell
KLIN Afternoon Affair	Afternoon Affair	Headlines	Weather
WOW News, Sunday	Special	Command	Special
KFMQ-FM News, Command	Performance	Football	Performance
WOWTV Thinking	Thinking	Susie	Susie
KMTV Pro Bowl	Pro Bowl	Pro Bowl	Pro Bowl
KOLNTV Eye on the World	Eye on the World	Choir Loft	Choir Loft
KETV World of Sports	World of Sports	World of Sports	World Of Sports
4:00 p.m.	**4:15 p.m.**	**4:30 p.m.**	**4:45 p.m.**
KFAB-FM Music	Music	Music	Music
KFAB News, Monitor	Monitor	News, Monitor	Monitor
KFOR News, Dobson	Dobson	Dobson	Dobson, News
KLMS Larry Getchell	Larry Getchell	Larry Getchell	Larry Getchell
KLIN Afternoon Affair	Monitor	Headlines	Weather
WOW News, Littlest	Angel	Billy Graham	Graham
KFMQ-FM Command	Performance	Command	Performance
WOWTV Amateur Hour	Amateur Hour	College Bowl	College Bowl
KMTV Pro Bowl	Pro Bowl	Pro Bowl	Pro Bowl
KOLNTV Amateur Hour	Amateur Hour	College Bowl	College Bowl
KETV World of Sports	World of Sports	Bridge	Bridge
5:00 p.m.	**5:15 p.m.**	**5:30 p.m.**	**5:45 p.m.**
KFAB-FM Music	Music	Music	Music
KFAB News Monitor	Bob Considine	Meet the Press	Meet the Press
KFOR Dodson	Dodson	Dodson	Dodson
KLMS Gary Greeness	Gary Greeness	Gary Greeness	Gary Greeness
KLIN Afternoon Affair	Weather	Headlines	Weather, News
WOW News, Sports	Sunday Special	News	University Speaks
KFMQ-FM News, candlelight	and Silver	Candlelight	and Silver
WOWTV 20th Century	20th Century	Mister Ed	Mister Ed
KMTV Pro Bowl	Pro Bowl	Assignment	Assignment
KOLNTV Jerry Bush Show	Jerry Bush Show	Mister Ed	Mister Ed
KETV Mantovani	Mantovani	Maverick	Maverick
6:00 p.m.	**6:15 p.m.**	**6:30 p.m.**	**6:45 p.m.**
KFAB-FM News, Music	Music	Music	Music
KFAB News, Monitor	Monitor	News, Monitor	Harrigan, News
KFOR News, Music	Music	Focus on Careers	Larry Getchell
KLMS Gary Greeness	Gary Greeness	Gary Greeness	Gary Greeness
KLIN Music Out of Night	Weather	Headlines	Weather, News
WOW News, Johnny Dollar	Johnny Dollar	Suspense	Suspense
KFMQ-FM Candlelight	And Silver	Candlelight And	Silver
WOWTV Lassie	Lassie	Dennis the Menace	Dennis the Menace
KMTV Bullwinkle	Bullwinkle	Walt Disney's	World of Color
KOLNTV Lassie	Lassie	Dennis the Menace	Dennis the Menace
KETV Maverick	Maverick	Follow the Sun	Follow the Sun
7:00 p.m.	**7:15 p.m.**	**7:30 p.m.**	**7:45 p.m.**
KFAB-FM Music	Music	Music	Music
KFAB News, Monitor	Monitor	News, Monitor	Monitor
KFOR Voice of the	Young Citizen	Issues & Answers	Harrigan
KLMS Gary Greeness	Gary Greeness	Gary Greeness	Gary Greeness
KLIN Music Out of Night	Weather	Headlines	Weather, News
WOW World Tonight	Howard K. Smith	News Conference	News Conference
KFMQ-FM News, Classical	Classical Hours	Classical Hours	Classical Hours
WOWTV Ed Sullivan	Ed Sullivan	Ed Sullivan	Ed Sullivan
KMTV Walt Disney's	World of Color	Car 54, Where	Are You?
KOLNTV Ed Sullivan	Ed Sullivan	Ed Sullivan	Ed Sullivan
KETV Follow the Sun	Follow the Sun	Lawman	Lawman
8:00 p.m.	**8:15 p.m.**	**8:30 p.m.**	**8:45 p.m.**
KFAB-FM Music	Music	Music	Music
KFAB News, Monitor	Monitor	Monitor	Monitor
KFOR Music	Music	Music	Music, News
KLMS Gary Greeness	Gary Greeness	Gary Greeness	Gary Greeness
KLIN Music Out of Night	Weather	Headlines	Weather, News
WOW News, Quotes, Your	University Speaks	Quiet Hour	Quiet Hour
KFMQ-FM Equal Time	Equal Time	Equal Time	Equal Time
WOWTV G. E. Theater	G. E. Theater	Jack Benny	Jack Benny
KMTV Bonanza	Bonanza	Bonanza	Bonanza
KOLNTV G. E. Theater	G. E. Theater	Jack Benny	Jack Benny
KETV Bus Stop	Bus Stop	Bus Stop	Bus Stop
9:00 p.m.	**9:15 p.m.**	**9:30 p.m.**	**9:45 p.m.**
KFAB-FM Stero Concert	Stereo Concert	Stero Concert	News
KFAB News, Inquiry	Inquiry	Nightwatch	Nightwatch
KLMS Gary Greeness	Gary Greeness	Gary Greeness	Gary Greeness
KFOR Music	Music	Music	Music
KLIN News,Music	Music	Music	Music
WOW News, Salt Lake City	Tabernacle	World Tomorrow	World Tomorrow
KFMQ-FM News, Classical	Classical Hours	Classical Hours	Classical Hours
KOLNTV Candid Camera	Candid Camera	What's My Line	What's My Line
KMTV Theater '62	Theater '62	Theater '62	Theater '62
WOWTV Candid Camera	Candid Camera	What's My Line	What's My Line
KETV King of Diamonds	King of Diamonds	Sea Hunt	Sea Hunt
10:00 p.m.	**10:15 p.m.**	**10:30 p.m.**	**10:45 p.m.**
KFAB-FM Music	Music	Music	Music
KFAB News, Parade of	Bands	Parade of	Bands
KFOR News, Music	Music	Music	Music
KLMS Gary Greeness	Gary Greeness	Gary Greeness	Gary Greeness
KLIN News, Music	Music	Music	Music
WOW News	Music	Music	Music
KFMQ-FM News, Classical	Classical Hours	Classical Hours	Classical Hours
WOWTV News, Weather	Sports Feature	Movie	Movie
KMTV News	Bonus Bowling	Bonus Bowling	Bonus Bowling
KOLNTV Weather, News	News, Sports	Ripcord	Ripcord
KETV News, Wea. Sports	Movie Masterpiece	Movie Masterpiece	Movie Masterpiece
11:00 p.m.	**11:15 p.m.**	**11:30 p.m.**	**11:45 p.m.**
KFAB-FM Music	Music	Music	Music
KFAB Parade of Bands	Peony Park Party	Peony Park Party	Peony Park Party
KFOR News, Music	Music	Music	Music
KLMS Gary Greeness	Gary Greeness	Gary Greeness	Gary Greeness
KLIN News, Music	Music	Music	Music
KFMQ-FM Classical Hours	Classical Hours	Classical Hours	Classical Hours
WOWTV Movie	Movie	Movie	Movie
KMTV Bonus Bowling	Movie	Movie	Movie
KOLNTV Drama	Drama	News	Sign Off
KETV Movie Masterpiece	Drama	Drama	Drama

Rail Crossing Crash Claims Second Death

Hastings (AP) — A car-train crash at the Elm Street crossing in Hastings late Thursday night claimed its second life Friday.

Keith Asmus, about 22, of Hastings, died in a hospital of injuries suffered in the mishap. Killed in the crash was Robert Hohnstein, 21, also of Hastings.

Police Chief George Maul said the car was carried about 40 feet after hitting the side of a Chicago, Burlington and Quincy train. The crossing is at the east edge of Hastings.

Power Service Conflict Stirs Up Muny League

Grand Island (AP)—The conflict over service boundaries of electric power suppliers, which has been centered in Fremont, apparently is headed for further court consideration.

A spokesman for the League of Nebraska Municipalities declared Friday the decision in the Dawson County Feed Products Co. case at Fremont is in conflict with legislative policy and the league will actively oppose any action to jeopardize the work of the public power committee created under provisions of LB 605. This committee in October accepted a subcommittee report calling for the solving of fringe area problems by negotiations.

And in Omaha, a spokesman for the Omaha Public Power District, (OPPD) defendant in the case, said OPPD expects to seek a new trial.

The statement of league policy came from Frank Phelps, Grand Island utilities commissioner, who is a member of the public power committee and of the League of Municipalities subcommittee considering electric service area problems.

In the Dawson County Feed Products case a permanent writ of mandamus was ordered by District Judge Robert Flory Tuesday. It directs OPPD to serve the new Dawson County mill now under construction at the edge of Fremont.

Dawson county brought the action against OPPD. The city of Fremont intervened and the league obtained permission to enter the case as a friend of the court. In its brief the league contended that the granting of the writ would be contrary to legislative policy.

Fremont contended that if a customer close to Fremont and to OPPD lines can compel OPPD to provide service, Fremont stands to lose 23.7% of its load—the portion of the load delivered outside its city limits.

The league contended the move would frustrate efforts to voluntarily eliminate overlapping, duplication and conflict of operation of electrical systems in the Fremont area.

"Months of negotiation and considerable expense on the part of the public power groups will be wasted if the decision is upheld," Phelps said in a statement.

"At the present time, the decision is in direct conflict with the intent of LB 605, whereby all power interests were directed to seek solutions to existing problems by voluntary means.

"Future action by the Nebraska public power committee under these conditions will be impracticable," he continued. "This set of circumstances is not in the public interest and must not be tolerated."

"Speaking on behalf of the utilities section of the League of Nebraska Municipalities, we hereby declare our intention to oppose any action which will jeopardize the work of the Nebraska public power committee," he concluded.

Larger Cities Accounted For Only Sixth Of Traffic Deaths

By Associated Press

Nebraska's larger cities, which contain almost half the state's population, accounted for only about one sixth of the 321 traffic fatalities in Nebraska during 1961, an Associated Press survey showed.

Of the 49 fatalities which occurred within the 20 cities covered in the survey, 30 occurred in Omaha, 9 in Lincoln and 10 in the other 18 cities. Ten of the smaller cities reported no fatalities during the year and four reported no fatalities for at least four years.

During 1960 these same cities had 44 traffic fatalities. **Alliance has not had a traffic death since 1952; York has had none since 1954; McCook hasn't had one since 1955; and Falls City hasn't had one since 1957.**

Omaha's 30 fatalities during 1961 exceed by one the 1960 toll, but Lincoln's 9 fatalities hasn't been equaled since 1956 when 9 deaths also were recorded. In 1960 Lincoln had only 5 fatalities.

Lincoln and Omaha account for about one third of the state's total population.

None of these figures express the relationship of miles traveled, permissible speeds of concentration of enforcement officers. They reflect that these cities appear to be holding their own in the war against highway death.

Here is the standing of the cities surveyed for 1961, 1960 and the last previous year which showed no fatalities in either year:

		1961	1960
Kearney		0	1
Fremont	(1959)	2	2
Lincoln		9	5
Norfolk		1	2
Beatrice	(1954)	1	0
Holdrege	(1959)	0	0
Columbus	(1959)	0	0
Grand Island		2	1
York	(1954)	0	0
Sidney		0	1
Alliance	(1952)	0	0
McCook	(1955)	0	0
North Platte	(1952) (3)	1	0
Scottsbluff		1	1
Bellevue	(1941) (x)	1	0
Nebraska City		0	1
Falls City	(1957	0	0
Omaha		30	29
South Sioux City		0	1
Total		49	44

(x) Bellevue has no record of previous fatalities within the last 20 years but recollection is that one occurred about that long ago.

Sheriffs, Peace Officers To Meet

North Platte (UPI) — Some 200 guests are expected to attend the state convention here of the Nebraska Sheriffs and Peace Officers Association Jan. 14-16.

The association president, Lincoln County Sheriff George Howard, said the turnout could reach 250 with good weather.

Speakers will include John Kirby, Omaha, federal alcohol tax agent; H. D. Smith, superintendent of the Men's Reformatory; Omaha Public Safety Director Joseph E. Thornton; Thomas J. Gearty, agent-in-charge of the FBI's Omaha office, and Joseph D. Lorentzen, chief of aviation services from the Nebraska Department of Aeronautics.

Governor Morrison is tentatively scheduled to speak at the Monday morning session.

Hunting Accident Causes Injury

Robert Siefker, 14-year-old son of Mr. and Mrs. W. F. Siefker of 2602 N, was reported in satisfactory condition Friday night at a local hospital following a hunting accident.

The youth's gun accidentally discharged, wounding him in the left leg.

Fraternal Calendar

Saturday

Danish Brotherhood, Lodge 84, 745 D, 7:30 p.m.

Danish Sisterhood, Lodge 90, 745 D, 7:30 p.m.

Rainbow Girls, Scottish Rite Temple, election, 9 a.m.

DEATHS

CLYMER — Earl, died Thursday at a Plattsmouth nursing home. He was a retired farmer who had lived in the Greenwood area for many years. Survivors: son, Alonzo of New York City; granddaughters, Roberta Clymer and Mrs. Barbara Disalva, both of New York City.
Funeral and Burial: 2 p.m. Saturday at the Greenwood Christian Church, the Rev. G. A. Parks. Greenwood Cemetery.
Roper & Sons, 4300 O.

OUT OF TOWN

CHORE, Mrs. Joseph E. (Anna S.) 73, died Thursday. Survivors: Husband, Joseph E; daughters, Mrs. M. A. (Viola) Petty of Grand Island, Nebr., Mrs. W. M. (Geneva) Stearns of Los Angeles, Calif., Mrs. Ruben (Eleanor) Peters, and Mrs. Lloyd (Nola Jean) Newsham, both of Lincoln. Eleven grandchildren and two great grandchildren.
Services: Monday, 2:00 p.m. in Chapel of the First Methodist Church in Lincoln. Dr. Carl M. Davidson officiating. Wyuka Cemetery. Memorials to be sent to the Methodist Church in Bristow, Nebr. or the First Methodist Church in Lincoln. Those wishing to pay respects, Roberts Mortuary, Lincoln.
Nelson, Ceresco. 15

LINDBLAD—Mrs. Axel L. (Ida Marie), 83, of Redland, Calif., formerly of 2144 B, Lincoln, died in Redland Friday. She had been a resident of Lincoln 50 years before she and her husband moved to California 3 months ago. She was a member of Phi Mu Mother's Club, the Wesleyan Education Council and Trinity Methodist Church. She and her husband celebrated their golden wedding anniversary 3 years ago. Survivors: husband; daughter, Mrs. Kathryn M. Meier of Redland; sisters, Mrs. Richard Warren of Mason City, Neb., Mrs. Ralph Turner of Western Springs, Ill; 3 grandchildren.
Funeral and burial: 2 p.m. Tuesday at Hodgman-Splain Chapel,

New York Stock Closes

Sales in 100s Close Chg.

AbbotLb	13	70¾	+ 1
Addresso	24	87	+ 2
Admiral	14	16¾	.....
AirReduct	25	65⅜	+ ¾
AllegLSt	6	46½	.....
AllChem	38	54⅞	— ½
AllStore	4	63½	+ ¼
AllisChal	25	22¼	+ ¼
Alcoa	25	62	— 1½
AmAirL	41	119	+ 2¼
AmBrdPar	12	46¼	+ ⅝
AmCan	22	45½	+ ⅝
AmCryEg	1	50¾	— ½
AmCyan	46	44¾	+ ⅛
AmMetCli	15	37	— ⅝
AmMot	78	6⅝	+ ⅛
AmSmelt	9	60⅞	+ ⅞
AmStd	20	157⅛	— ⅛
AmStiFd	4	36	— ⅛
yAmStrs	4	94¼	+ 2¼
AmTel	80	132⅞	+ ¼
AmTob	27	99½	+ ¾
Anaconda	13	50⅝	— ⅛
ArmcoSd	13	70⅞	+ ⅞
Armour	23	52⅞	+ ¼
ATSFTR	33	27¼	+ ¼
AtlRef	13	55⅛	— ⅜
AvcoCp	4	24⅜	+ ⅝
BaldLHam	20	15½	+ ½
BaltORR	2	28¼	+ ½
yBeatFds	3	66¾	— ¼
Bendix	2	66¼	+ ¼
BethSti	12	42	— ⅛
BoeingA	10	51⅝	+ ⅜
Borden	3	68¼	+ ½
BorgWar	4	45¾	.....
BrisMyr	4	92¾	+ ¾
Budd	5	13⅞	+ ⅛
Burlind	6	24	+ ½
Burrough	10	42½	+ 1¼
yCmSoup	xd 3	112	+ ⅛
CanDry	6	25¾	— ¼
CanPacRR	6	25⅞	+ ⅛
Caterpillar	25	41¼	+ ¼
Celanese	20	36⅞	+ ⅜
Celotex	5	33⅜	+ ⅛
CentSWUt	2	42	+ ¾
ChampPap	4	35⅞	+ ⅛
ChampOil	7	25⅜	+ ⅛
ChesOHR	1	57⅜	— ⅛
ChiMSPRR	2	15⅝	+ ⅛
ChiNWRR	1	21	+ ¼
ChiRIRR	4	25¾	+ ¼
Chrysler	10	52¾	+ ¼
CITFin	30	45½	+ 1
CitServ	35	55⅝	+ ⅞
CluetPb	12	80	— 1⅜
ColgPalm	35	52¼	+ ¾
ColoFuir	13	16¾	.....
CBS	15	38⅞	— ⅛
ColGasEl	14	28⅛	— ⅛
ComCred	15	53¾	.....
ComSolv	14	32⅞	+ ⅝
ConwEd	40	44¾	+ ⅛
ConsEd	24	80	+ ⅝
Container	10	25¾	— ⅛
ContBak	5	49¾	+ ¼
ContCan	13	45¼	+ ⅛
ContMot	16	10⅛	.....
ContOil	43	52	.....
CopperRg	23	17⅜	— ⅛
CornPrd	48	54½	+ 1⅜
Crane	15	65½	.....
Cudahy	58	14⅛	— ⅜
CurtWtA		No Sales	
Deere	244	54⅛	+ 2½
DetEdis	14	59⅞	+ ⅝
Douglas	20	34½	+ ¼
DowChem	47	71⅜	+ ⅜
DuPont	42	232	.....
EastAirL	6	26¼	+ ⅝
EastKod	11	107	— ¾
ElecAutLt	3	59¼	+ ¾
ElBdSh	3	31½	+ ½
ElPasNG	5	25¾	.....
yFairmFds	4	30¼	+ 1½
Firestone	2	45¼	+ ½
FlaPwLt	4	97¼	+ ¾
FordMot	20	110¾	— 1¼
FreeptSul	10	29⅛	.....
Fruehauf	6	24⅞	+ ⅜
GbleSk	xd 4	33¾	+ ⅝
GenDyn	11	34	+ ¼
GenElec	26	71	— 1
GenFds	17	92¼	+ ½
GenMot	67	55¼	+ ¼
GenTire	3	84½	+ 1
Genesco	4	41⅛	+ ¼
Gillette	5	48⅞	— ¾
Goodrich	11	67⅜	+ ⅛
Goodyear	6	43	.....
GraceWR	5	83	.....
GtAtlPac	76	60	— ⅛
GtNorRR	18	46⅛	— ¾
GtWestSg	1	34¾	+ ⅛
Greyhound	23	26⅛	— ¼
GulfOil	108	39	+ ¼
HoltRW	45	39¼	+ 1¼
HomeStk	6	49¾	.....
HousLtPw	4	110½	+ 1
IntBusMac	59	564	+ 1
IntHarv	65	53⅞	+ 1
IntNick	57	82⅞	.....
Intpaper	18	34¾	— ⅛
IntTel	87	55⅞	+ ⅛
IdealCem	20	26¼	— ½
JohnsMan	24	57	— ⅜
JonesLSt	28	69¾	.....
KaisAlum	26	33¾	.....
Kennecott	45	84¼	— 1
Kresge	47	35⅞	— ½
Lehman	34	32	.....
LOFGlas	18	56¾	— ⅛
LiggMyr	12	105	+ ¾
Lockheed	145	47⅜	+ 1⅜
Loews	85	42¾	+ ¼
LoneSCem	36	22⅞	+ ⅛
Lorillard	18	60⅜	— ⅜
MarshFld	17	42	+ ¼
Martin	98	26¾	— ⅜
McKesson	46	42¼	— ¾
MinnHnyw	28	130½	+ 3½
Mission	27	39⅛	— ⅛
MoPacRR	14	46	— ¼
Monsanto	23	49¼	+ ⅛
MontWard	49	33	— ¼
NatBisc	14	83	— ⅛
NatCashRg	45	120¼	+ 1¼
NatCtyLin	1	21	.....
NatDairy	14	72	+ 2¾
NatGyps	14	54⅞	.....
NatLead	18	91⅜	+ 1⅛
Newbry	7	49½	.....
NewpNShip	13	51⅜	+ ⅜
NYCenRR	295	20⅞	+ ⅜
NorfWRR	4	108	— ¼
NoAmAv	269	65⅜	+ 2⅛
yNoNatGas	24	42⅜	+ ½
NoPacRR	24	42⅛	.....
OhioOil	45	40½	+ 1¼
OlinMath	44	40	— ⅜
OutbdMar	36	22¼	+ ½
PnAmArL	145	23	+ ⅛
ParaPict	14	54⅞	+ ⅜
PenneyJC	45	51⅝	+ ⅝
PennRR	43	18⅛	+ ⅛
Pepsi	32	54⅜	+ ⅜
PhelpDodg	24	61⅞	+ 1
PhilMorris	17	86½	+ ½
PhilPetrol	44	56¼	+ ¼
ProcGambl	17	86½	+ ½
PubSvColo	6	90	.....
Pullman	15	37⅜	— ¼
PureOil	36	33⅜	+ ¼
RCA	70	53¼	+ 1⅜
Raytheon	44	37⅛	+ ⅛
RepStl	43	58⅞	.....
Revlon	49	63⅜	.....
RexallDrg	15	47	.....
ReynMet	77	38¾	— ⅛
ReynTobB	62	75½	+ ¼
RichfldOil	13	43½	+ ½
RoyDutch	74	34⅜	+ ⅛
Safeway	6	56½	— ⅛
StRegPap	25	34	— ⅛
SearsRoeb	97	80⅛	+ 1⅛
ShellOil	13	38⅛	— ⅛
Simmons	3	49	+ ¼
SinclairOil	35	38⅞	+ ⅛
SkellyOil	2	58	— ¼
SmKlFr	8	67⅜	— 1
SocMobil	73	51¼	+ ¼
SoPacRR	37	28	+ ¼
SoRR	3	55⅝	— ⅝
SperryRd	115	22⅞	+ ⅛
StBrand	10	72¾	+ 1
StOilCalif	50	54⅝	— ⅝
StOilInd	47	54	— ½
StOilNJ	228	51	+ ¾
StOilOhio	2	54¾	+ ¼
SterlDrg	17	84½	+ ¼
Studbaker	183	9¾	.....
SunryMOil	26	27⅜	— ⅛
Swift	23	45⅛	+ ⅛
Texaco	26	55	— ⅜
TexGltSul	45	23¼	+ ⅛
TexInst	43	111¾	— 2
Textron	23	26⅛	+ ⅛
TideWtOil	12	20¼	+ ⅛
TWA	13	13⅜	+ ½
Transam	25	46½	— ¼
TriCont	11	47½	+ ⅛
20CentFox	15	37	— ¼
UnCarBid	27	119¼	+ 1¾
UnOilCalif	16	66	+ 1
UnPacRR	28	33	— ⅜
UnitAirc	48	46⅜	+ ¾
UnitAirL	16	37⅛	— ¼
UnitCp	41	8⅛	— ⅛
UnitFruit	121	27⅞	+ ⅛
USGyps	18	103¾	+ 1¼
USPipe	28	22½	— ¾
USRubber	16	56⅞	+ ½
USStl	56	76⅝	— ¼
VicCompt	14	17⅜	.....
WalgrnDrg		No Sales	
WarnBr	1	79½	+ ½
WestUn	18	40	+ ¾
WestAirB	21	28⅞	+ ⅜
WestingE	176	36½	.....
WheelStl	6	41⅞	+ ⅜
Wilson	26	52¼	+ 2¼
Woolworth	19	88⅜	+ ⅛
YgstnShTb	11	100¾	— 1¾
Zenith	66	68½	— 1

AMERICAN STOCKS

CrePet	25	39⅜	— ⅛
xHormel	250	35	+ ¼
KaiserInd	37	97⅛	+ ¼
PantpcOil	10	9⅜	— ⅛
TriCntWts	4	39	+ ⅞
zUnStkYds		No Sales	
WebbKnp	114	2	.....

All sales in hundreds 00 omitted except those designated x which are traded in less than 100 share lots and carried in full, xd ex-dividend; xrt ex-rights; xdis ex-distribution; so special offering; y Nebraska domesticated; z Nebraska domestic.

INVESTMENT FUNDS

Quotes by National Association of Securities Dealers, Inc.
New York, N.Y. (UPI)—
Friday Close

Stock	Bid	Asked
AffilFd	8.44	9.12
AmBus	4.60	4.92
Atom	5.54	6.05
AxeHouA	5.59	6.08
AxeStk	3.77	4.12
BostFd	20.11	21.98
BrdStInv	14.27	15.43
Bullock	14.23	15.60
CanFd	18.65	20.18
CentShr	13.52	14.78
ChemFd	11.92	12.90
Lazard	16	16⅛
LifeIns	16.80	18.36
LmSayl	16.57	16.57
Managed Fds:		
Elec	2.77	3.03
MasInv	15.12	16.52
MasInvGr	17.82	19.48
MutInv	10.48	11.49
Nat'l Security		
Bal	11.60	12.68
Bond	55.88	6.10
EHStk	14.56	15.73
Electron	7.42	8.11
FunInv	10.38	11.38
Avia	8.85	9.70
CapGr	6.67	7.32
ComSt	14.07	15.40
GuarMut	22.54	22.54
IncInv	8.61	9.41
Keystone		
B-3	15.17	16.55
B-4	9.48	10.35
K-1	9.40	10.25
S-1	23.38	25.51
S-2	13.30	14.52
S-4	5.10	5.57
Pfd	7.23	7.90
Inc	6.23	6.81
Stock	9.03	9.87
GrSer	9.59	10.48
1WillSt	14.98	16.37
Putnam	9.84	10.77
Scudder	20.34	20.34
ComStk	10.79	10.79
StStInv	41¼	44
UniInc	13.05	14.26
ValueLin	5.61	6.13
WellEq	17.09	18.58
WellFd	15.22	16.59
Whitehall	13.42	14.51

REPORT OF CONDITION OF THE CORNHUSKER BANK

OF LINCOLN, NEBRASKA

Charter No. 756, at the close of business on Dec. 30, 1961.

ASSETS

Cash, balances with other banks, and cash items in process of collection	$ 249,478.74
United States Government obligations, direct and guaranteed	350,000.00
Obligations of States and political subdivisions	5,444.21
Other bonds, notes, and debentures (including $25,000.00 securities of Federal agencies and corporations not guaranteed by U.S.)	25,000.00
Loans and discounts (including $429.40 overdrafts)	705,039.30
Bank premises owned $63,587.41, furniture and fixtures $12,329.12	75,916.53
TOTAL ASSETS	$1,410,878.78

LIABILITIES

Demand deposits of individuals, partnerships, and corporations	$ 746,757.30
Time and savings deposits of individuals, partnerships, and corporations	283,663.32
Deposits of United States Government (including postal savings)	8,101.12
Deposits of States and political subdivisions	55,035.96
Certified and officers' checks, etc.	52,285.68
TOTAL DEPOSITS	$1,145,843.38
(a) Total demand deposits	$ 862,180.06
(b) Total time and savings deposits	$ 283,663.32
Other liabilities	8,281.51
TOTAL LIABILITIES	$1,154,124.89

CAPITAL ACCOUNTS

Capital: (a) Common stock, total par value $200,000.00	$ 200,000.00
Surplus	25,000.00
Undivided profits	31,753.89
TOTAL CAPITAL ACCOUNTS	$ 256,753.89
TOTAL LIABILITIES AND CAPITAL ACCOUNTS	$1,410,878.78

MEMORANDA

Assets pledged or assigned to secure liabilities and for other purposes (including notes and bills rediscounted and securities sold with agreement to repurchase) $ 60,000.00

I, Loren L. Davidson, Cashier, of the above-named bank, do solemnly affirm that this report of condition is true and correct, to the best of my knowledge and belief.

LOREN. L. DAVIDSON, Cashier
G. A. FRAMPTON
A. LEICESTER HYDE
ROBERT E. FRAMPTON
Directors

CORRECT: ATTEST

State of Nebraska, County of Lancaster, ss:

Sworn to and subscribed before me this 9th day of January, 1962, and I hereby certify that I am not an officer or director of this bank.

(SEAL)

My commission expires October 3, 1967.
MARILYN J. HORKY, Notary Public

REPORT OF CONDITION OF GATEWAY BANK

of Lincoln 5 in the State of Nebraska Charter No. 1715 at the close of business on Dec. 30, 1961.

ASSETS

Cash, balance with other banks, and cash items in process of collection	$ 378,587.25
United States Government obligations, direct and guaranteed	424,617.35
Other bonds, notes, and debentures	775,571.77
Loans and discounts (including $479.51 overdrafts)	1,121,325.06
Bank premises owned $4,557.71, furniture and fixtures $43,079.99	47,637.70
Other assets	22,795.15
Total Assets	$ 2,770,534.28

LIABILITIES

Demand deposits of individuals, partnerships, and corporations	$1,314,479.42
Time and savings deposits of individuals, partnerships and corporations	347,406.57
Deposits of United States Government (including postal savings)	640,942.79
Deposits of States and political subdivisions	90,000.00
Deposits of banks	27,000.00
Certified and officers' checks, etc.	44,233.85
Total Deposits	$2,464,062.63
(a) Total demand deposits	$2,116,656.06
(b) Total time and savings deposits	$ 347,406.57
Other liabilities	15,902.50
Total Liabilities	$2,479,965.13

CAPITAL ACCOUNTS

Capital: Common stock, total par value	$ 200,000.00
Surplus	50,000.00
Undivided profits	40,569.15
Total Capital Accounts	$ 290,569.15
Total Liabilities and Capital Accounts	$2,770,534.28

MEMORANDUM

Assets pledged or assigned to secure liabilities and for other purposes (including notes and bills rediscounted and securities sold with agreement to repurchase)	$1,200,189.12
(a) Loans as shown above are after deduction of reserves of	1,342.22

I, Earl W. Johnson, V.P. & Cashier, of the above named bank, do hereby certify that the above statement is true to the best of my knowledge and belief.

EARL W. JOHNSON
V. P. & Cashier

Correct—Attest:
JAMES N. ACKERMAN
MAX E. ROPER
MAX SCHNEIDER
Directors

Stock Market Gains Again

New York (AP)—The stock market continued to recover Friday, putting together two straight daily advances for the first time in 1962. Trading was moderately active.

It was the 3rd clear-cut stock rise of the 9 market sessions this year.

The list moved higher from the start. Sizable blocks in blue chips were traded at higher prices and it was apparent that the big institutional investors were nibbling again at issues whose prices seemed right to them. The pressure of profit taking seemed largely removed.

The continued rally was apparently based on the same factors as Thursday: namely, President Kennedy's plan for increased spending on missiles, plus the fact that there was nothing disconcerting to Wall Street in the State of the Union message. At the same time, selling to meet the Jan. 15 tax deadline had abated.

Biggest news of the day — and it came after the market close — was the well anticipated agreement to merge of the New York Central and the Pennsylvania Railroads. Central was up ⅝ and Pennsylvania 1⅛ on the New York Exchange.

A number of the aerospace issues continued to advance on the Kennedy missile plans. The tone was generally higher among utilities, rails, oils, electronics, and airlines. Although motors were mostly higher, Ford was down 1¼.

Electrical equipments and steels were weak.

The Dow Jones industrial average rose 1.06 to 711.73.

The Associated Press average of 60 stocks advanced 1.20 to 257.60, with industrials up 1.30, rails up .50 and utilities up 1.10.

Of 1,277 issues traded, 696 advanced and 357 declined. New highs for 1961-'62 were 13 and new lows 6.

Volume was 3.73 million shares compared with 3.39 million Thursday.

A generally higher trend was displayed on the American Stock Exchange as volume rose to 1.73 million shares from 1.43 million, Friday.

Corporate bonds inched higher. U.S. government bonds were mixed.

Volume of the corporate list dipped to $5.76 million par value on the exchange from $6.56 million Friday.

Grain Market Closes Even

Chicago (AP)—Grain futures prices showed some rallying tendency at times Friday on the Board of Trade but the support was a thin speculative demand which faltered near the finish and allowed the market to settle back.

The grains closed about steady, soybeans firm.

Speculators appeared to have been heartened by a slackened volume of hedge selling which had been heavy most of the week and by word that the government had boosted its price of surplus corn for export a cent a bushel.

Wheat closed unchanged to ⅛ cent a bushel lower, March $2.04¾-⅝; corn unchanged to ¼ higher, March 1.07⅝-¾; oats ⅛-¼ higher, March 72¾; rye ⅜ higher to ⅜ lower, March $1.34⅛-½; soybeans ½-1 cent higher, January $2.43⅞-44.

Speculators expressed belief that there still is a good deal of liquidation to be worked in the wheat pit and that all bulges will be small and short lived unless some significant bullish factors develop within the next few days.

CHICAGO RANGE OF PRICES

Friday close: (UPI)—

	High	Low	Close	Chg.	Yr.Ago
Wheat					
Mar.	2.05⅛	2.04⅝	2.04¾	— ⅛	2.08¾
May	2.08	2.07⅜	2.07½	— ⅛	2.07½
July	2.10⅛	2.09⅜	2.09¾	— ⅛	1.88¾
Sept.	2.12⅞	2.12⅜	2.12½	— ⅛	.....
Dec.	2.18	2.17½	2.17¾	— ⅛	.....
Corn					
Mar.	1.08¼	1.07½	1.07¾	.....	1.11
May	1.12⅛	1.11⅜	1.11⅝	+ ⅛	1.14⅜
July	1.15¼	1.14⅜	1.14¾	+ ⅛	1.17¼
Sept.	1.16¾	1.16¼	1.16¼	.....	.....
Dec.	1.14⅝	1.13⅞	1.14¼	+ ¼	.....
Oats					
Mar.	.72⅞	.72⅞	.72¾	+ ⅛	.64¾
May	.74¼	.73¾	.74¼	+ ¼	.65⅝
July	.73¾	.73⅛	.73¾	+ ¼	.66¼
Sept.	.74⅝	.74⅛	.74⅝	+ ¼	.....
Rye					
Mar.	1.34¾	1.34	1.34½	+ ¾	1.15
May	1.31¼	1.30½	1.30⅞	+ ⅛	1.18
July	1.26½	1.25¢	1.26	— ¼	1.19
Sept.	1.26½	1.25½	1.25	.....	.....
Dec.	1.28¼	1.28⅞	1.25⅞	— ⅜	.....
Soybeans					
Jan.	2.44⅛	2.43⅛	2.44	+ ¾	2.39¾
Mar.	2.47⅛	2.46⅛	2.46⅞	+ ¾	2.42½
May	2.49⅝	2.48⅞	2.49¼	+ ⅝	2.45¼
July	2.49¼	2.48¼	2.48¾	+ ½	.....
Aug.	2.47⅝	2.46¾	2.47½	+ 1	.....
Sept.	2.41⅛	2.40⅜	2.41⅛	+ ⅞	.....
Nov.	2.40	2.39⅛	2.40	+ 1	.....
Lard					
Jan.	9.50	9.35	9.45	+ .03	.....
Mar.	9.60	9.45	9.55	+ .02	.....
May	9.85	9.75	9.83	— .05	.....
July	10.12	10.10	10.12	— .03	.....

LINCOLN GRAIN

Friday, Jan. 12

Wheat: No. 1, $1.85.
Corn: No. 2 yellow, 90c; No. 2 white, $1.55.
Oat: No. 2, 36 lbs., 65c.
Rye: Bu., 88c.
Barley: No. 2, 94c.
Sorghums: No. 2, Cwt., $1.50.
Soybeans: No. 2, $2.24.

OMAHA

Wheat: Sample 1.93¾; No. 2 yellow hard 2.01¾.
Corn: No. 1 yellow 98; No. 2, 98-1.01⅝; No. 3, 94⅛-99⅝; No. 4, 93⅝-96⅝; No. 5, 92⅛-94⅝; sample yellow 85⅜-93⅜.

KANSAS CITY

Wheat: 258 cars; unchanged to ¼ higher. No. 2 hard and dark hard 2.06¾-2.12; No. 3, 2.09; No. 2 red 2.04¼-2.05⅜; No. 3, 2.02¼-2.04n.
Corn: 264 cars; ¼ lower to ¼ higher. No. 2 white 1.56-1.73n; No. 3, 1.33-1.72n; No. 2 yellow and mixed 1.06¼-1.10¼; No. 3, 1.04-1.09¼.
Oats: 2 cars; nominally unchanged. No. 2 white 74-81n; No. 3, 72-80n.

CHICAGO

No wheat or corn sales.
Oats: No. 1 extra heavy white 76½.
Soybeans: No. 2 yellow 2.46.
Soybean oil: 10⅝n.
Barley: Malting choice 1.35-1.62n; feed 1.00-1.25n.

U.S. Treasury Notes

New York (UPI) — Prices in dollars and thirty second and approximate yield to maturity.

	Bid	Asked	Yield
Feb. '62 3⅝	100.4	100.5	1.75
Feb. '62 4	100.5	100.6	1.75
Aug. '62 4	100.15	100.19	3.00
Nov. '62 3¾	100.17	100.19	3.00
Feb. '63 2⅝	99.17	99.19	3.00
May '63 4	100.22	101.26	3.40
Nov. '63 4⅛	100.14	102.18	3.40
May '64 4¼	102.16	102.20	3.55
Aug. '64 5	103.10	103.14	3.60
Nov. '64 4⅞	103.2	103.6	3.70

Hog Prices Drop; Supply For Friday At 2-Year High

Omaha (AP) — Butcher hogs sold 25 to 50c lower on the Omaha market Friday.

There were not enough fed steers and heifers offered to test values.

Slaughter lambs sold steady.

OMAHA

Hogs: 9,000; barrows and gilts 25-50 lower; sows 25-50 lower; 1-2 190-250 lbs. 17.25-17.75; 30 head No. 1 near 220 lbs. 18.00; 1-3 190-250 lbs. 17.25; some 17.50; few consignments 17.00; 250-270 lbs. 16.50-17.25; 270-700 lb. sows 13.75-15.50.
Cattle: Salable 400; calves 25; cows steady; utility and commercial 14.50-16.00; canner and cutter 12.00-14.50.
Sheep: Salable 500; slaughter lambs steady; mixed choice and prime 102 lb. wooled slaughter lambs previously arranged for 18.00; choice and mixed good and choice 85-100 lbs. 16.00-17.25.

CHICAGO

Chicago (AP) — Prices of butcher hogs skidded as much as 50 cents a hundredweight Friday as the largest Friday supply in more than two years went on sale to a relatively slow demand.

Although shipper interest was described as poor, those accounts took 5,000 of the 8,500 head on sale. The $18 practical top was off $1 from the high of Wednesday. However a very few closely sorted No. 1 grade brought an extreme top of $18.50.

The mixed No. 1s and 2s weighing 190-220 lbs. moved at $17.75-18 and the same weights of mixed 1-3 grades at $17.50-17.75. Weights up to 330 lbs. and grading No. 3 went as low as $15.50. Sows were $13-15.50.

Several loads of high choice grade slaughter steers sold at $27.75-28 for 1,225-1,300 lb. weights with that market steady. The good to average choice cleared at $24-27.

Heifers, vealers and bulls were scarce. The heifers topped at $22 for a load of mixed standard and good. The few standard vealers brought $22 and utility bulls $19.50-20.50.

Slaughter lambs grading mixed choice and prime sold at $17-18, the mixed good and choice 16.50-17 with prices steady.

KANSAS CITY

Hogs: 3,500; barrows and gilts 50-75 lower; sows 25-50 lower; 1-3 190-250 lbs. 17.00-17.50; 1-2 215-238 lbs. 17.75; 300-575 lb. sows 14.00-15.00.
Cattle: 400, calves 100.
Sheep: 100.

ST. JOSEPH

Hogs: 6,000; barrows and gilts 25-75 lower; sows weak to 50 lower; extremes 1.00 lower; No. 1-2, 185-225 lbs. 17.75-18.00; mostly No. 1 209-216 lbs. 18.25; 1-3, 190-250 lbs. 17.00-17.50; sows 280-600 lbs. 13.75-15.25.
Cattle: 200; calves 25.
Sheep: 1,000.

SIOUX CITY

Hogs: 10,000; barrows and gilts mostly 50 lower; sows 25 lower; 1 to 2, 190-240 lb 17.50-17.75; consignment 17.85-18.00; 1-3, 190-240 lbs. 17.00-17.50; 240-270 lbs. 16.50-17.25; sows 350-550 lbs. 13.50-15.25.
Cattle: 800, calves 200; choice including some prime 1,090-1,299 lbs. steers 26.00-26.50; choice 1,025 lbs. 25.50.
Sheep: 300.

COMMODITY INDEX

New York (AP)—The Associated Press weighted wholesale price index of 35 commodities declined Friday to 166.62.

Previous day 166.70, week ago 166.16, month ago 164.52, year ago 161.61.

	1961-62	1960	1959	1958
High	166.84	170.62	173.08	176.32
Low	160.78	159.76	165.93	168.01

(1926 average equals 100)

REPORT OF THE CONDITION OF THE UNION BANK & TRUST CO.

OF LINCOLN, CHARTER NO. 1363

In the State of Nebraska, at the close of business on Dec. 29, 1961.

ASSETS

Cash, balances with other banks, and cash items in process of collection	$ 872,004.06
United States Government obligations, direct and guaranteed	1,190,216.81
Obligations of States and political subdivisions	435,053.58
Other bonds, notes, and debentures (including $50,000.00 securities of Federal agencies and corporations not guaranteed by U.S.)	50,000.00
Loans and discounts (including $415.19 overdrafts)	3,286,867.55
Bank premises owned $171,600.00, furniture and fixtures $33,104.94	204,704.94
Other assets	345.00
Total Assets	$6,039,191.94

LIABILITIES

Demand deposits of individuals, partnerships, and corporations	$3,714,808.77
Time and savings deposits of individuals, partnerships, and corporations	1,295,549.27
Deposits of United States Government (including postal savings)	228,775.73
Deposits of States and political subdivisions	198,530.16
Deposits of banks	8.53
Certified and officers' checks, etc.	47,442.00
Total Deposits	$5,485,114.46
(a) Total demand deposits	4,189,565.19
(b) Total time and savings deposits	1,295,549.27
Other liabilities	1,182.22
Total Liabilities	$5,486,296.68

CAPITAL ACCOUNTS

Capital	$ 350,000.00
Surplus	150,000.00
Undivided profits	52,895.26
Total Capital Accounts	$ 552,895.26
Total Liabilities and Capital Accounts	$6,039,191.94

MEMORANDA

Assets pledged or assigned to secure liabilities and for other purposes (including notes and bills rediscounted and securities sold with agreement to repurchase)	$ 582,911.00

I, Joe Martin, Cashier of the above-named bank, do solemnly affirm that this report of condition is true and correct, to the best of my knowledge and belief.

JOE MARTIN, Cashier
WILLIAM E. BARKLEY
C. F. PETTEY
J. T. HEANEY
Directors

CORRECT—ATTEST

GOVERNMENT SECURITIES

Decimals Represent 32nds

New York (UPI)—U. S. Governments over the counter close:

		Bid	Asked	Chg.	Yield
2¼	1959-62 June	99.22	99.24	+ .1	2.85
2¼	1959-62 Dec.	99.8	99.10	+ .1	3.02
2½	1963 Aug.	98.20	98.22	+ .1	3.36
3	1964 Feb.	98.28	99.0	....	3.60
2⅝	1965 Feb.	96.15	96.19	+ .1	3.81
2¾	1960-65 Dec.	100.10	100.14	+ .1	1.68
3¾	1966 May	99.16	99.20	....	3.85
3	1966 Aug.	96.26	96.30	....	3.74
1½	1966 Oct.	89.26	90.2	+ .2	3.83
3⅜	1966 Nov.	97.19	97.23	....	3.90
2½	1962-67 June	92.20	92.28	....	3.98
3⅝	1967 Nov.	93.7	93.11	+ .3	3.94
3⅞	1968 May	99.18	99.22	+ .3	3.93
2½	1963-68 Dec.	90.4	90.12	....	4.11
2½	1964-69 June	89.8	89.16	+ .2	3.99
4	1969 Oct.	100.24	101.0	— .3	1.88
2½	1964-69 Dec.	88.18	88.26	....	4.17
2½	1965-70 Mar.	88.8	88.16	....	4.18
2½	1966-71 Mar.	87.8	87.16	....	4.15
2½	1967 72 June	86.10	86.18	....	4.10
2½	1967-72 Sept.	86.0	86.8	....	4.11
2½	1967-72 Dec.	86.2	86.10	....	4.06
3⅞	1974 Nov.	97.8	97.16	— .2	4.13
4	1980 Feb.	99.18	99.26	— .2	4.02
3½	1980 Nov.	92.4	92.12	— .2	2
3¼	1978-83 June	87.18	87.26	+ .2	4.12
3¼	1985 May	87.18	87.26	+ .2	.....
4¼	1975-85 May	101.10	101.18	....	4.09
3½	1990 Feb.	89.8	89.16	+ .2	4.14
3	1995 Feb.	84.24	85.0	+ .4

Central Officials Tell Opposition To Hi-Plains

North Platte (AP) — Central Airlines concluded its opposing testimony late Friday at a Civil Aeronautics Board hearing on an application by Hi-Plains Airways for a certificate to operate in 5 midwestern states.

The hearing before CAB Examiner Richard A. Walsh was recessed until Monday morning, when Frontier Airlines representatives will offer their testimony in opposition to the application.

Central Airlines proposes the same type service as does Hi-Plains to communities in Kansas and Colorado. Both firms would use twin-engine, 6-passenger aero commander planes.

Hi-Plains' wants to serve communities in Kansas, Nebraska, Colorado and the Dakotas as a 3rd-level carrier.

Russell L. Wageneck, Central's vice president of operations, testified as to the cost of the planes. He said the cost per plane to Central would be $100,172 against the $74,000 to Hi-Plains. The difference, Wageneck said, would be in the equipment—Central plans to fly by instrument while Hi-Plains would operate under a visual flight plan.

Chester E. Lundstrom, Central secretary and assistant treasurer, testified as to his firm's financial structure. Another Central witness, James C. Dixson, general traffic manager, told of the qualifications and training of ticket agents.

Ron Elwell, secretary of the Beloit, Kan., Chamber of Commerce, told the examiner his city has inadequate bus and rail facilities to Kansas City and Denver and said there is a need for some more rapid transportation. He endorsed Hi-Plains' application.

Earlier Friday, state aeronautics Director James Standstedt said he believes all Nebraska communities Hi-Plains wants to serve "will support and give adequate patronage to any carrier which shows a reasonable willingness to serve them."

"In my opinion all of the Nebraska communities which Hi-Plains seeks to serve desperately need airline service."

C. C. Warden, Ogallala, said Western Nebraska United Chambers of Commerce, of which he is president, favors Hi-Plains' application.

Conflicting proposals of Hi-Plains and Central Airlines for a new feeder type of air service came to the surface Friday in the hearing.

Keith Kahle, Ft. Worth, president of Central, told the hearing that Hi-Plains would be "flying on Central's back" on two segments in Kansas.

"I want to make it real clear," said Kahle, "that if Central is awarded a route in this proceeding we would expect to be reimbursed on a fair and reasonable basis for public service payments by the CAB."

C. E. Walts, Frontier president, has said he thought the service could make a go of it without federal subsidies.

Vance Rogers Enters Hospital; No Visitors

Dr. Vance Rogers, president of Wesleyan University, entered Bryan Memorial Hospital Friday morning and is expected to remain several days for observation and examination.

He was hospitalized after complaining of chest pains.

Doctors said the exact nature of the difficulty was not immediately established. They prescribed rest and quiet with no visitors.

53 Animals Due At Hereford Show

Norfolk (UPI) — Some 53 Hereford bulls and heifers will be shown Jan. 22 at the Northeast Nebraska Hereford Association's annual show and sale here.

Clare Clement, Ord, is the judge and Chalmer T. Wilkerson, Coleridge, sales manager.

Trophies will be offered by local business firms for the grand and reserve champion bull and heifer and other classes.

HERE IN LINCOLN

DUV To Elect—The local chapter of the Daughters of the Union Veterans of the Civil War will meet to elect new officers 1 p.m. Tuesday at 1541 So. Cotner.

Roper & Sons Mort.—Adv.
Hodgman-Splain Mort.—Ad.
Roberts Mortuary.—Adv.
Wadlow's Mortuary.—Adv.
Metcalf Funeral Home.—Ad.

Governor To Speak—Gov. Frank Morrison is scheduled to speak Tuesday evening at a dinner meeting of the Nebraska Welfare Association, Chapter 5, to be held at the Lincoln YWCA at 6:30 p.m. "Public Welfare Viewed By the Governor" is the title of Morrison's address. The dinner is open to the public.

American Weds Francoise Sagan

Paris (AP) — French novelist Francoise Sagan has married again, this time to an American artist, friends disclosed Friday. The bridegroom is James Robert Westhoff of Minneapolis.

Friends said the 26-year-old author and Westhoff, 30, went to Italy for a honeymoon after a private wedding ceremony Monday.

Documents confirmed the two were married at Barnesville, a Normandy village where Miss Sagan has a villa. The brief service was performed at the town hall by Barnesville's mayor, the Marquis of Laubespin.

Journal and Star Want Ads

Your low-cost Want Ad appears daily in the Lincoln Star (Morning) and the Lincoln Journal (Evening) or the Sunday Journal and Star at the following cash rates:

Words	Lines	DAYS 1	4	7	10
1-10	2	.80	2.56	3.64	4.60
11-15	3	1.05	3.00	5.25	5.70
16-20	4	1.32	4.04	6.44	7.30
21-25	5	1.60	5.00	8.05	9.00
26-30	6	1.86	6.45	9.24	10.20
31-35	7	2.10	7.28	10.29	11.90

These low-cost rates apply to Want Ads which are placed for consecutive days and are paid for within 10 days after the ad expires or is canceled.

Rates on request for weekday service morning only or evening only.

TO PLACE ADS
DIAL GRover 7-8902

Monuments, Cemeteries 3

BRONZE & GRANITE MARKERS
Speidell's
34 & O St. 8

Funeral Directors 6

Hodgman-Splain Mortuary
HE 2-6507 1335 L 9

METCALF FUNERAL HOME
FORMERLY HELMSDOERFER FUNERAL HOME
27 & Que HE 2-4028 31

Roberts Mortuary
Since 1878
HE 2-3353 30

Roper & Sons Mortuaries
3 CONVENIENT LOCATIONS
1319 N HE 2-8501
4300 East O HE 2-1325
6037 Havelock Ave. IN 6-2831 21

Umberger's
466-1971
Ambulances or Funerals
48 and Vine, Lincoln
Also at Hallam, 787-3130
Residence, 787-2450 9

Wadlow's Mortuary
HE 2-6535 AMBULANCE 1225 L 14

Lost and Found 7

Black billfold, valuables and some money. Reward. E. R. Ault, IN 6-2089. 13

Blonde Chinese Pug puppy. Lost vicinity K St. 1-473-2667, evenings. 18

Lost—Male wire-haired terrier. White with black & brown markings. 1962 license No. 810. Reward for return. 466-9642. -13

Ring of keys lost. Reward. Call 489-4426 after 5pm. -18

Small brown terrier around 21 & B. answers to "Suzie." 435-5119. 21

White Santa Claus hair wig. Vicinity 3100 Shirley Ct. Reward. IV 8-5421. 15

Personal Interest

Personals 9

At McBride Nursing Home—Vacancy, private room. 3140 Orchard. -22

Bargain paint, $1.99; latex $2.79; thinner 69c gallon. Consumers 2115 O. 11

Birthdays are coming up.
Why not give
Ceramics?
Bud vases, relish dishes, ash trays, candy bowls, flower pots.
We give S&H Green tamps.
Open until 9
THE PET SHOP
3234 So 10 GR 7-9849
Open Evenings & Sundays 28c

Care for your elderly loved one. 18th & L. References. 477-7430. 11

Cure acid pains with Robar. One bottle will give you a noticable start to recovery. At drug stores. 27

Do you have a drinking problem? Call Alcoholics Anonymous. HE 2-4646. 16

Expert inweaving, burns, moth holes, tears. Mrs. Baroch. IV 8-3906. 22

Fur restyling, capes, stoles. Craftsmanship guaranteed. Free estimates. Reasonable. IV 8-7174. 10

Guaranteed used automatic washers, $30. Kenmore Whirlpool service. GR 7-6582. 14

Have room for man or woman or couple. Rock of Ages Homes. 2217 A. 423-2685. 20

LEARN WHILE YOU SLEEP
For information and courses, write Box 782, Lincoln, Nebr. 19

McField Cleaning, tailoring, weaving. Alterations. Repairing. 1026 P.

Rummage sale. Senior Scout Troop 114. Ideal Hall. January 13. 7am-4pm. -13

SEWING MACHINE service in the home, $2.50. All makes. Guaranteed service. New and used machines. Bargain $10 and up. McMahan's 891 No 27, HE 2-5700. 22

Spencer & Spirella Corsetiere. Budget payments. Frances Sharp. HE 5-1743. HE 5-4232. -29

Will honor our expired $2.79 coupons only, if used this month only! Arthur Owens Studio. 14

—Income Tax Service—

Competent and reliable service. Call Allen Carr, 488-6971, 4510 So. 48. -2

Accurate, prompt, experienced service. D. B. Marti, 122 No. 14th. 432-6677. 1c

Anytime—Tax service. Experienced. $5-$7. Ida Berrin. 726 West P. HE 5-3893. 29

Bookkeeping, income tax service. Notary public. Conscientious and dependable. Days, evenings. Wallie Mattice, 2750 W. HE 5-5355. 31

Business Control Company: Personal and or business. By appointment. IV 8-2020. 10

INCOME TAX
Carl H. Worley. My home or yours. 1444 Cheyenne. GA 3-7267. 7

FEDERAL RETURN $5 up
H & R BLOCK, INC.
Nation's Largest Tax Service.
2017 "O" 432-1790
Weekdays 9-9 Sat. & Sun. 9-5 3c

INCOME TAX
Written guarantee of accuracy, $3 and up. Midwest Bookkeeping. IV 8-6430. 22

Income tax returns. Reasonable. After 5pm, 466-6503. 15

Tax service. Senior student with accounting and income tax majors. Guy James, IV 8-0409 after 5pm. 2

Veach—1028 O. (Street floor). Phones 435-2651, 488-6676. 31

Warren Staats, income tax service. Notary Public. 2228 No 61. ID 4-2094. 7

Instruction 10

International Correspondence Schools. Enrollment office, phone 435-2791. Local representative, William E. Dodds. P O Box 3111 Lincoln 10, Nebr. 29

Beauty Salons 11

Midwest Hairdressing Academy. Accredited School of Cosmetology. 202 Barkley Bldg., 115 No 12. HE 2-4939. 28

Business Services

Business Services 12

BASEMENT CARE
Complete basement waterproofing and wall repair service. Vulcan Industries. HE 5-3321. -1

BASEMENT REPAIR
Basemer walls straightened. Leaks stopped. Block laying. Concrete. ID 4-1240. IN 6-3331. 9

BUILDING & REMODELING
All kinds remodeling. Additions, rec reation rooms. Garages specialty. Free city estimates. Work guaranteed. IN 6-9688 evenings. 13

CABINET MAKING
Cabinet making, specializing in birch and other hard woods. 423-8022. 1

CABINETS
Custom built cabinets, wardrobes furniture. Formica tops. K. Linsenmeyer. IV 8-5249. 24

WOOD PRODUCTS
All kinds custom woodworking. Window units. Cabinets. Garage doors. 1727 Lowell C. J. Michaelis IV 8-2015. 21c

CARPET INSTALLING
Carpet laying, linoleum, formica, floor and wall tile. 16 years experience. Frank Faughn. IN 6-4620. -1

CARPENTER WORK
All kinds carpenter work, insured help. 36 months. HE 2-2152. 8

Carpenter plaster painting, paperhanging. Handy man. Reasonable. HE 5-7351. 6

Carpentry, remodeling, cement work, painting. Free estimates. Call Bill. HE 5-7628. -3

Carpenter work of all kinds. Free estimates. Phone IN 6-4864. -8

Concrete, carpentry, reception rooms, garages. Remodeling. Small jobs welcome. IN 6-7817. 28

CARPENTRY
Remodeling, repairing garages, ceilings, rec rooms. Free estimates. Reasonable. 434-4430. 3

CARPET CLEANING
SERVICEMASTER A-1 CARPET CLEANERS Gene Carlson 435-5763. 14

CEMENT WORK
All concrete blocks & cement work. Foundations rebuilt our specialty. Floors straightened. 15 years experience. Work guaranteed. D. L. Masters IV 9-2114. 11

All kinds cement repair, none too small, basement walls. Call anytime. Free estimates. HE 5-4611. 13

Cement, block work, repairs. 25 years' experience. Free estimates. 488-3387. 28

Repair your basement now! Free estimates. Experienced. Call Cook, GR 7-4046. 28

CESSPOOL CLEANING
Cesspools, septic tanks cleaned. Septic tanks laterals installed. Beaman Sanitation Company RR 7 466-8822. Licensed Bonded 2

Septic tanks, cesspools cleaned $15. $25. Donald Beaman HE 5-8758. 29

FURNITURE UPHOLSTERING
FURNITURE UPHOLSTERING CALL GR 7-4545. 30

Home or Office furniture need recovering? Free estimates. Call 423-9272. 4

MASONRY WORK
Masonry, cement, carpenter work, large and small. References. Estimates. HE 2-2588. 30

PATCH PLASTERING
Patch plastering. Texturing, stucco, and masonry repair. H. Stahl, IN 6-1393. 8

PIANO TUNING
Tuning. Repairing. Voicing. Rates reasonable. Satisfaction guaranteed. Call HE 5-9557. 18

ROOFING
For ROOFING or SIDING call HINMAN BROTHERS INC. 31c
HE 2-4275 335 So 9

SHARPENING SERVICE
Lawn mowers, saws, shears, knives, machines sharpened. 1531 So 19. 423-6097. 11

SIDING
SPECIAL ON ALUMINUM & CERAMIC SIDING.
GOLDMARK INC.
510 WASHINGTON -7

SNOW REMOVAL
Snow Removal Service
Bullock's HE 2-3871 -22

Snow removal all over town. Sidewalks, driveways. Free estimates. IN 6-3577. 5

SODDING
Answer to your sod problem. Bullock's Quality Bluegrass Sod. Laid or sold by roll. HE 2-3871. 10

TREE REMOVAL
Able to answer your tree problems. Experienced. Trimming, removal. Winter prices. Gillespie Tree Service. IN 6-0970. 11

"Acme" Tree Removal, trimming. Insured for your protection. Experienced men. Lowest prices. Estimates. John, HE 5-6149. 5

Dangerous unsightly trees trimmed, removed. Fully insured. Save money with our prices. Call Morris, IV 8-1018. 29

TRENCHING & SNOW REMOVAL
Jeep trenching. Snow removal equipment. GR 7-5139. B & R Trenching Co. -9

WALL WASHING
Wall-washing by machine. No mess. Costs less. Phone GA 5-1990. 28

Trucking, Hauling 16

Abandon all!! Call Duane Harr, have one ton truck, also odd jobs. Dependable, reasonable. 434-1842. -3

Abandon all — Call Walt's hauling. Trash, etc. Basement cleaning. HE 3-4207. 3

Abandon worries—Call Leon Raney for garbage service, trash, hauling any sort, etc. IN 6-7700. 1

All trash hauling. Yard work. Tree trimming, removing. Carpentry. HE 5-3943. 14

Always light hauling, furniture, odd jobs After 5pm. Sundays GR 7-7913. 25

Dress Making 19

All spring clothes brought up-to-date. Specialty: alterations. GA 3-4891. 22

Alterations: Ladies coats, skirts shortened. Reasonable 432-7427 21

Alterations specializing in shortening knit skirts. Also replacing zippers. IN 6-5221. 10

Children's and women's clothing inexpensively made from your patterns!!! HE 2-0200. 10

Dressmaking, alterations, formals, children's clothes. HE 2-8393. HE 2-3620. 29

Dressmaking. Formals. Alterations, men's and women's clothes. 5215 Meredeth, 488-7459. 25

Experienced workmanship, on draperies, slip covers, bedspreads, etc. HE 5-7347. -29

Spring suits, dresses, coats. Alterations. Mending. Buttonholes. 4619 Hillside IV 8-5209 20

Fish House—Large assortment of tropica fish, plants, supplies. Closed Tuesday, Thursday. 5419 Greenwood. IN 6-5408. -2

Cloth fur coats shortened & relined. Alterations, all kinds. IV 8-2982. -3

Painting, Papering 21

All papering, painting, interior, exterior. Reasonable prices. Free estimates. 1-786-2445. 1c

Always reliable interior and exterior painting. Free estimates. GR 7-5140. 7

Dress Making 19

Always cheaper. Free estimates. Papering, painting, steaming. Napue Bros., HE 2-7024. 14

Always a fine job. Papering, painting. Free estimates. Thompson, HE 5-5234. 15

Interior decorating. Painting, papering. Quality work. Reasonable. Fred Miller, 435-8849. -18

Paperhanging and painting, inside and outside. Experienced, reliable. HE 2-2597. 17

Mobile Homes

Trailer Homes 24

AMERICAN
"Mobile Homes"
Also complete line of
SUPPLIES
Arrow Trailer Sales
125 West O Eves.—Suns. 432-6055 31c

BIG DISCOUNT
on all trailers
Chaplin Trailer Sales
2040 West O HE 2-8245 9c

Bought trailer—now I don't need it. 1960 Great Lakes, 55x10. Will sell to the first reasonable offer!! 477-1898, IV 9-2186. 8

Clean 50x10 trailer. A lot of extras. Will accept good furniture for down payment. Call GR 7-7885. 21

Detroiter 1960. 51x10 2 bedroom, front kitchen. Washer, dryer, air conditioning. On private lot. GA 3-6000. 26

For sale, rent or lease. 1955, 8x28 ft., Prairie Schooner. Shamrock Trailer Court. 13

Good ½ ton 2 wheel trailer, with sides. 1831 O St. $50. HE 2-1933. 13

1960 Kit Stateliner. 10x50ft. 2 bedroom. Carpeted. Larry Graham. Ashland. 18

LOOKING FOR SOMETHING DIFFERENT?
BELIEVE ME, WE HAVE IT!
1, 2, and 3 bedroom mobile homes. Trade in your present coach. We also accept cars and furniture or anything of value. Drive 3 miles west on O St. and save.
A. C. NELSEN CO.
3 miles West on O 15c
HE 2-5751

NEW & USED
BUY—SELL—TRADE
Joe's Trailer Sales
BUY—SELL—TRADE 19c
137 O 432-3552

Real sharp 10 wides, 45 to 55 ft. Priced to sell! Bob Carroll, 2545 Cornhusker Highway, IN 6-2888. 15

TRAILER FOR HOUSE
JUST TRADED a 46'x10' trailer for a 2 bedroom home in northeast Lincoln. Would like to trade your trailer for either of the following:

HAVELOCK—Completely renovated 3 bedroom home. CARPETED living room and bedrooms. New bath fixtures, kitchen sink, furnace, walls and ceilings. $9,250.

SOUTHEAST—Near new 3 bedroom stone home. CARPETED living room, enormous kitchen. BEAUTIFUL recreation room, double garage. $19,250.

OFFICE 432-0164
Gladys IV 8-4296 John GA 3-9209
Maris GA 3-0651 Angelo IV 8-1027

MANZITTO-GLYNN CO.
MULTIPLE LISTING MEMBER
We need used 10 wide trailers. Bob Carroll, 2545 Cornhusker Hiway. IN 6-2888. -18

50 FTX10 FT WIDE
Take over payments $75 month. Also trailers for rent, $60 & up.
BILL CARROLL 19c
2701 No 27 HE 5-8521

1960 Safeway 55 ft. x 10 ft. Front dining room. Fully carpeted. Washer, dryer. Or will trade for 40 ft. x 8 ft. for equity. Lot 8, Trailer City, Seward. -20

1960 Travelo. 47x10. 18 ft. carpeted living room. Early American furniture. Best offer over $4500. 2230 West O. Call GR 7-6842. 13

1958 Hart, 8x42, three bedroom. Many extras. Automatic washer. 434-3665. 15

1959 Great Lakes, 42 ft. x 10 ft. wide, washer, carpeting. HE 5-3680 13

1958 Great Lakes, 35x8 custom, 2 bedroom, excellent condition. 434-2865. 16

1959 Hicks, 8x36. Must sell. Good condition. 435-3146. 15

1959 Travelo 45x10. Carpeted, washer. Good condition. GR 7-5809. 13

1956 Continental—41x8, 2 bedroom. Make reasonable offer. GR 7-7469. 22

1952 New Moon, 40x8, 2 bedroom. Carpeted. Excellent condition. $1,495. Call 477-2615 after 5pm. -16

1952 Travelite 36x8, one bedroom, excellent condition. New drapery. Any reasonable offer accepted. Call 477-1531. 13

Trailer Parking 24A

Havelock, close to bus, shopping. City electrical rates. $22.50. IV 8-2026. 16

Nice lot for a 40 ft. or shorter trailer, at Sky View, 1030 No 48. -22

One space available for 8 wide. Rainbow Trailer Court. 1801 Adams. Phone HE 5-3417. -22

Pets

Dogs, Rabbits, Pets 25

About to board or groom your dog? Gentle care, deluxe accommodations
DACRS DEN KENNELS 2
The Beards 13 years in dogs GR 7-6789

ADVISE BOARDING YOUR DOG WHERE IT RECEIVES LOVING CARE. IV 8-4796. 5

Adorable purebred Persian kittens. Male, female. Housebroken. Evenings, IN 6-3741. -18

AKC Basset puppies. Reasonably priced. Ron Boesiger, Firth, WY 5-5462. 14

AKC Dachshund puppies, 10 weeks old. 2 red, male & female. 434-3709. 1440 Carlos Drive. 19

AKC Golden Retriever pups, 5 weeks old. 466-7236. Evenings. 16

AKC Pekinese puppies, $15. Roy Stevens, 220 David St., CAnal 3-5282, Beatrice. -22

AKC registered German Shepherd. 5 months old. Excellent with children. Rabies and first combination shot complete, $40. 488-4112. 18

All kinds of pets and pet supplies. We give S&H Green Stamps
THE PET SHOP
3234 So 10 GR 7-9849
Open evenings until 7pm
All day Sunday 19c

Beautiful black Labrador puppies. Mother: Labrador. Father:? $10. IN 6-6923. 21

Champion sired, AKC registered, red, small standard Dachshunds. 7 weeks. 2223 So. 38 St. 16

Cornhusker Kennel Club obedience classes starting Jan. 17. For information call IV 8-1618. 17

Cute little pups for sale, reasonable. Call evenings, 1-785-2545. 16

Doberman Pinscher female year old. Registered. Exceleint bloodlines. 434-5402. 13

English Setter puppies. AFSB registered. IN 6-3356. 14

Fish House—Large assortment of tropica fish, plants, supplies. Closed Tuesday, Thursday. 5419 Greenwood. IN 6-5408. -2

For all kinds of pets and supplies there's no better place than Pet Paradise. AKC Cocker Spaniels and Pekingese; also Chihuahuas. Spitz, Toy Manchesters.
PET PARADISE
921 No 48 Open 2-5 Sun. ID 4-2044
1611 O Open 2-5 HE 2-2044

Dogs, Rabbits, Pets 25

Homing pigeons or Rollers and a few other breeds. GR 7-6301. 14

Irish Setter-puppies, AKC Registered. $50. 1214 West Que. 22

Kittens 6 weeks old, housebroken. Free to good home. IV 8-3740. 14

Mixed Cocker-Terrier puppies, 6 weeks old. $3. GA 3-2679. 14

Need good home for yellow & white Persian cat. HE 2-6239. 22

Parakeets for sale. Breeders & young. 432-7701 after 5pm. -18

Part Springer pups. Male, $7.50. Female, $5. HE 5-7553. 16

Pomeranian AKC registered Toy, male puppy. 8 weeks old. GR 7-3656. 21

Poodle clipping. All breeds trimmed. Puppies available for appointment. IV 8-4796. 6

Purebred German Shepherd puppies. 9 weeks old. 466-5471. 21

These Champion Sired males at Stud!
BASSET
Standard & Min. DACHSHUNDS
Also Silver Miniature POODLE
Usually Min. Dachshund puppies.
DACHS DEN Knls. GR 7-6789 6

TROPICAL FISH — SUPPLIES
Open 12-9. 2036 Garfield. GA 3-8321. -27

Two, 6 month old part Pekingese pups. Both females. IV 8-7684. 22

Wanted—Young English Shepherd, male. David Dorman. 434-3516. 14

2 AKC Golden Retriever females. 9 weeks old. 1-782-2396, 488-5609. -18

Farmers Market

Farmers Market Place 27

ATTENTION IHC
M overhaul special
New sleeves and pistons, rod and main bearings, grind valves, all gaskets, plugs, points, condenser, oil and oil filter. Parts and labor.
Only $125
Same as above except for IHC H. $117.
SPILKER FARM EQUIPMENT
YOUR MASSEY FERGUSON DEALER 18c
2940 Cornhusker IN 6-5361

Baled alfalfa for sale. Wallace Wunderlich. Roca, Nebr. Sy 4-5225. 15

BALERS!
BALERS! BALERS!
WE HAVE (NEW)
NEW HOLLAND BALERS
Starting from $1269
Your trade in can be the down payment. Balance need not be paid UNTIL JUNE 1, 1962, WITH NO CARRYING CHARGES
If you wish to pay cash, we will give you interest on your money. 22c
REDDISH BROS.
601 WEST VAN DORN GR 7-3944

CUSTOM SLAUGHTERING
PROCESSING, CURING ETC.
Lockers for rent by the year or month. 13c
JOHNSON LOCKERS & MEATS
4110 Cornhusker Highway IN 6-2777

Choice alfalfa hay, large bales. $1 each. Near Lincoln. HE 5-1421. 16

E. W. FICKE, AUCTIONEER
Real Estate, Farm, Livestock, Businesses & Furniture Auctions. 25c
600 Anderson Bldg. 435-6433

For Sale—Holstein heifer, freshen soon. WE 4-7801—Cortland, Neb. 14

For Sale—Polled Hereford bulls, 7-9 months. From purebred registered sire. 4 east, ½ south Pickrell. Onnie Johnson.

For Sale: Registered polled Hereford bulls. Good breeding. Call after 5:30. HE 5-6934. 15

First & second cutting alfalfa bales in barn. Phone Hallam 1-787-3342. 13

FOR LAND'S SAKE LIME
Lime, Fertilizer, Rock, Gravel.
Van Derslice Lime. IV 8-8252. 3

Ford tractor, model 971, less than 600 hours. 488-5917. 5

Griffin Tractor Co.
1600 Cornhusker Hiway HE 2-8060
"Your Ford Tractor Dealer in Lincoln" 13c

Moline model D cornsheller. Good condition. Sears deep well pump. Calvin Pavlish, Rt. 2, Crete, Neb. -13

One registered Hampshire boar. Waverly, 786-3478. 22

Red clover hay for sale. 1-786-2280. -19

Hay-Hog-Cattle Sale Every Sat. 5c
WAHOO LIVESTOCK AUCTION
Wahoo, Neb. Gibson 3-3512

Jersey cows, $160-$185. Ready to lay pullets, $1. Laurence Hellerich. Dial Raymond, Nebr., 783-2187. -22

NEW & USED SADDLES
Horse equipment—Buy or sell
NEBRASKA MOTORS CO. 214 No 14 28c

Now paying 32c top on graded eggs. Clean 'em up, bring 'em in, watch 'em being graded, take your top money home with you. Chain-O-Egg, 545 J. 19

Prairie hay, straw, bred ewes. Wanted—100 ton alfalfa. 435-7972. 10

Purebred Hampshire bred gilts. Clarence Krueger, Roca, Martell, SY 4-5230. 22

Registered Hamp boar, 400 pounds, a good meat-type boar. Dale Bolz, Palmyra. Phone 1122. 14

Registered Hereford cows, Holstein steer calves, four pigs. Call 435-1161. -22

Stock Tank Heaters
We have 2 & 3 bushel Kob King, Oil Utility, Shokless electric & Cow Girl gas heaters. Save with our low fleet process.
Bryant Supply Co.
1121 "N" Lincoln

Straw for sale. IV 8-8134. 18

The difference Shows Up in the milk pail when you follow the Purina Program. Carefully balanced rations for young stock. Dry cows & milkers develop by Purina Nutritionists can help your herd make more milk and more profit. For full particulars come in and see us. 10c
HILL HATCHERY Lincoln

Used WELDERS New
Buy the powerful NEW ALLMAND only $99.50. Write for free literature.
HOESCH WELDING SUPPLY
909 "O" Lincoln HE 2-2939 13c

USED TRACTORS
1960 730 JD Diesel, 250 hours
1959 730 JD diesel
1960 730 gas JD
1958 620 JD
1948 JD-A
1949 JD-B
1950 Ford tractor
2 used JD manure spreaders
SWANSON
Brothers Implement
46 & Cornhusker 434-3527 17c

Want to buy rough Lansaster County farm. Don McGinnis 4444 B IV 8-2557. 13c

Used tap box, ½ barrel capacity. May use for storage. Henry Dodenhof, owner. Eves. 6-8pm, Avoca 5403. 15

We Custom Slaughter
Beef—Hogs—Poultry, Etc.
1049 No. 14 HE 2-6157
THERIEN FOOD LOCKERS 9

Yearling Holstein bull, calfhood vaccinated for bangs. 992-2682, Hickman. 14

1948 Massey Harris No. 20 tractor with front snowblade, 16 in., two way plow. 5220 Garland 466-1675. 15

15 bred heifers, bred to registered Angus bull to start calving in March. All Angus and Hereford heifers. Phone 984-6448, Eagle at 12:30pm. or 6p.m. Walter Jacobmeier, Rt. 1, ¾ mile south of Eagle. 15

24 ewes, 1 ram. Also '50 Ford, S.W.B. with hoist, folddown. Like new. Martell, SY 4-5156. 14

1955 Ford 650 tractor. Very good. New tires and battery. $1,300. Ray Schmersal, Malcolm, Neb. 15

Farmers Market Place 27

YOUR DEALER IN CERESCO
Swanson Implement
Always ready to serve you. 21c
Phone NOrmandy 5-2511 Ceresco

Merchandise

Antiques and Gifts 27A

Antiques — Furniture, china, glass lamps, clocks, frames. Village Store, 2406 J. 2

"THROUGH THE YEARS"
ANTIQUES, SPRAGUE, NEB.
OPEN 2 to 9 WEDS. & SATS. 4

Sporting Equipment 27B

All Guaranteed Guns
NEW & USED
Muzzle Loading Pistols
$19.95 each 16c
CENTRAL GUN, INC.
544 No 48 434-4369

LC Smith 12 gauge double barrel. $75. IN 6-4407, 5409 Fremont. 14

12 gauge reloading press, complete. Best offer. 477-4292. 21

.30/06 Springfield Sporter, 12 gauge Marlin pump, new, 7.7 Jap sporter, .32 revolver, 16 gauge single shot. Gun cabinet. 3519 No 60. 19

1958 Johnson outboard motor. 50 hp. $385. Call IV 8-3209 evenings, weekends. -22

Boats, Motors, Accessories 27C

Winter Special
New 17 ft. Larson all-American runabout. Beautiful red and white finish with matching interior trim. Comes complete with lights, steering, vented windshield, vinyl top and all hardware. See this outfit today.
New 15 ft. Larson All-American. Equipped with vinyl top. Tone finish vented windshield lights, complete steering. 13c
Complete price of both: $1,155.
See 1962 Evinrude Motors now on display
Open Thursday evening until 9pm
Randolph Motors Inc.
2100 N
HE 2-4451

Miscellaneous for Sale 28

"A-1" crushed rock,
SAND-GRAVEL
VIRGIL L. MURPHEY 20c
353 SO 26 HE 2-1424

A New Concept!
In portable generators for fall-out shelters, cabins or wherever auxiliary power is needed. The MITE-E-LIGHT "2000" is compact, lightweight, trouble free and simply constructed for long service and is also fully warranted. Ask about it now! 17c
Barth Drug & Hardware
9th & "N" HE 2-1412

Anything. Buy, sell, trade. New, used. 2534 No 27. HE 2-0084. 4

Attic insulation, 65c. Flooring, 7½c. Laths, 50c. Furnace, $25-$80. Crawford Lumber, 644 West R. HE 5-3338. 16

AT FLOORCRAFTERS. WASHABLE WINDOW shade refill, 75c. Bring your rollers to 118 So 9. HE 2-5927. 16c

Acousticon hearing aid with glasses. Complete with extra right dummy. Used 2 mo. Late model. HE 2-1767. 13

Beacon Ray
Flashing Lights
Just the thing to attract people to your business. Can be seen for miles, even in well-lighted area. Contact Mr. Gatto, 2143 O. HE 2-5149. 21

Bell stereophonic tape recorder. Excellent condition. Tapes included. HE 5-5678. 14

Booths for your Basement
Durable knotty-pine. Plenty to choose from. $10 each. Will sell all at special price. Call 488-0929. 14
East Hills Country Club
70 & Sumner

Brrrrrrr—it's cold! . . .
Better install a good used larger gas circulating heater.
Good used clothes dryers & washers. ELECTRICAL WIRING. Experienced men. 16c
2431 No 48 466-2355
Hoagland Hdwe. Elec.

Camera—Exacta VX, Case. Zeiss Tessar and telephoto lenses. $100. 10 volumes Popular Science encyclopedia, 1957 edition. Like new. IV 9-3333. 15

CLEARANCE SALE
SEAT COVERS
33⅓% to 50¼% discount. Good selection if you hurry 16c
Lincoln Tent & Awning
1616 O HE 2-1977 HE 2-3514

Furnace blower & motor, excellent. 488-3076. 16

Gas range, 21 in TV, 1949 Willis station wagon. Reasonable. HE 5-5488. 14

HO train layout $100 M. Joyce GA 3-2860. 20

JANUARY CLEARANCE
Acres of bargains at sacrifice prices.
SURPLUS CENTER
900 WEST 'O' 15c

Large swivel vice. Originally $125. Special at $30!! 1831 "O". HE 2-1933. 20

Late model TV, portable, G.E. HE 2-7864 after 6pm. 15

PLUMBING SUPPLIES
EXPERT INSTALLATIONS
Montgomery Ward
ID 4-5921 Ext. 26 61 & O
IN GATEWAY SHOPPING CENTER 22c

KEEP your carpets beautiful despite constant footsteps of a busy family. Get Blue Lustre. Rent our Blue Lustre electric shampoo machine at Rathbone Village. Lawlor's. 13c

Like new, 3 horsepower Bradley snow blower with rotary garden tiller attachment. Original cost, $325. Will sell for $229. IV 8-4106. 18

Sale on tarpaulins, all sizes in stock.
LINCOLN ARMY STORE
11th & "N" GR 7-1712

Selling Out
Pizza oven. Three door refrigerator. Ceiling heater. Coffee maker. Cash register. Juice dispenser. Miscellaneous items. Circle Drive In. 435-8184 20

SNOWBLOWERS

Lawnboy	$139.95
Toro	$199.50
Sensation	$119.95
Snowflyer	$299.50
Work Dodger	$ 89.95

UNITED SUPPLY
29th & A GA 3-8511
Community Saving Stamps 19c

Special This Week
FORD OWNERS. A front transmission, seal and labor.
$18.00
Comparable on other cars.
CAPITOL AUTOMOTIVE
TUNE-UP SPECIALISTS 4c
712 So. 19 HE 2-2626

Speed Graphic camera, 2¼x3¼. Range finder, flash unit. $100. 466-6551. 20

17 inch G.E. TV Cosco highchair. 85 Dresser. $2. Hand lawnmower. 1955 Plymouth station wagon. Bunk beds, $10. IN 6-3783. -22

200,000 BTU Lennox furnace, good condition. 5 years old. $150. 488-4284. 22

Miscellaneous for Sale 28

Set of Champlin encyclopedias. Good condition. $25. HE 2-1767. 13

Everything For Rent 28A

AAA RENTS
2225 "O" HE 2-1703 20c
33rd & B HE 2-1297
UNITED RENT-ALLS
710 No 48 Sun. 8-12. IN 6-9001. 13c

Nurseries, Plants, Flowers 31

Christmas Trees
Wholesaling finest Montana Douglas fir. By individual bale, or carload lots. Phone IV 8-7502. 14

Baby's & Children's Needs 32

Homemade baby cradle. Not painted. HE 5-3906. -16

Good Things To Eat 35

Apples: ½ bushels Jonathan, 99c and up. MacIntosh, $1.49. Grimes Golden, $1.29. Red Delicious, $2.49. Pure honey, 5 lb. jar, $1.19. Cider, 75c gallon. Fresh country eggs, 10 & South next to Texaco Station. 14

BEEF
by the quarter or side

HINDS	54c
FRONTS	43c
SIDES	46c

This is all Armour Star beef, price includes cutting and wrapping.
WE GIVE S&H GREEN STAMPS
Call IN 6-2190 Call 9am-10pm
Bob's Mkt. 27 & Adams 31c

Eggs, 38c. Will deliver 5 doz. south of "R" after Sat. P.M. Call eves. HE 5-1609. 17

Eggs and fresh milk. Whipping cream. Dressed hens. IN 6-8909. 30

Fresh eggs, 40c doz. ½ mile south of Penitentiary. 432-5666. 22

Fresh eggs. 2837 F. GR 7-5530. -16

Frozen food lockers, all standard size, $10 per year. Johnson's Lockers, 4100 Cornhusker. IN 6-2777. 28c

GRAHAM FLOUR made with naturally grown clean grain, using only Commercial STONE BURR MILL in the Midwest.
Also Vitamins and Imported Health Foods. Write for List: Brownville Mills, Brownville, Nebraska. 21

Home-Killed Locker Beef
Hind quarters 49c, half beef 42c, front quarter 38c. Cut and wrapped at these prices. Guaranteed. Ashland Farms, Ashland, Neb. 944-3344. Call collect. Open 7 days a week. 4

Home Killed Locker Beef

HIND QUARTERS	49c
HALF BEEF	42c
FRONT QUARTER	38c
DEEP HICKORY SMOKED BACON	49c
PORK SHOULDERS (picnic end) (butt end)	40c 49c
SMOKED PORK LOINS	49c

Cut and wrapped at these prices. Guaranteed.
ASHLAND FARMS
Call Collect, 944-3344, Ashland, Nebr.
OPEN 7 DAYS A WEEK -10

Homemade sausages, sandwich meats. Old European recipes. Smoked, fresh meats. Riga Sausage Market. 237 So. 9. 7

MILK ½ GAL. 35c
2 lb. cheese spread, box 69c
LEAN GROUND BEEF, 3 LB. $1
BEEF

Front,

Help Wanted Women 48
(Salaried Jobs)

ADVERTISING COPYWRITER
Full time opening for copywriter for newspaper, radio, television and other advertising. Educational background essential, previous experience desirable. Must be able to type, handle related office work, and ad layout. For interview appointment, contact R. L. Essman, Western Power & Gas Co. 435-3521 Ext. 39. 15

AT SENATE CAFE
Waitresses—experienced
Day & evening hours, good hours, pay Apply in person -18
927 O St.

AT TILLMAN'S
Kopper Kettle Cafeteria Help
FULL & PART TIME
Some experience in cafeteria helpful. Apply in person. 20
233 So 13

BOOKKEEPER
Full time, 40 hour week, good working conditions. Apply in person. 16
Havelock Plumbing
3701 TOUZALIN

CASHIER
Interesting work for neat-appearing woman in front oifce. Experience desirable but not necessary. Will train on NCR posting machine. Excellent salary plus many employee benefits. Apply Personnel Office. 18
CORNHUSKER HOTEL

CLERK-TYPIST
Age 21-30 preferred. Permanant position for experienced, accurate typist. Electric typewriter. 5 day week. Liberal employee benefits. Modern office. Call Mr. Koop, 435-3521 for appointment. 12
THE GAS CO.

Day waitress wanted. Good pay. Apply 241 So 11. 19

DENTAL ASSISTANT & SECRETARY
Permanent position in dental specialist office. Must have good health, ambition and work well with children. On-the-job training will be given. Typing, simplified bookkeeping and ability to assume responsibilities essential. Salary commensurate with qualifications and ability. Paid vacation plus other benefits. For personal interview, write letter stating age, qualifications, marital status, previous and present employment and availability. If possible a recent photograph will be greatly appreciated. Write Journal-Star Box 329. -16

DAY MAID
Dependable woman, 7:30am to 4:00pm. Uniforms. Must have good references. Apply Personnel Office. 18
CORNHUSKER HOTEL

Experienced waitress, 11-4pm. No Sundays. Apply Famous Cafe, 1621 O. 22

Experienced upholstry seamstress. Apply at 423 So 11. 15

First Federal of Lincoln
is interviewing for the following permanent positions: Teller—Clerk-typist — Receptionist — Auditor's assistant. 5½ days, 40 hours. Salaries commensurate with ability. Excellent fringe benefits. Apply Miss Deming. 11
1235 N HE 5-2111

GENERAL OFFICE
Permanent, full time work. Good hours, pay. Apply Robert Dean
DEAN BROS. AUTO SALES
801 No 48 10c

Immediate Opening
We have an immediate opening in our accounting department for a young woman, age 23 to 40, who is experienced in typing, cashier work and is accurate with figures.
40 hour week. Good starting salary with employee benefits. Apply in person to Mr. Hermnghaus, Accounting Dept. If unable to apply in person, call GR 7-8902 for appointment.
Journal-Star Printing Co.
926 P St. -20

LADY THAT LIKES TO IRON
Pleasant permanent work. 7:30 to 3pm, 5 day week. Apply
Keep-U-Neat Cleaners & Laundry
123 SO. 23 2

Lab Technician
!! Needed Immediately !!
Drs. Purvis, Stover, Maxwell.
800 So 13 15

MODELS—BETTE BONN
Need models for Omaha Home Show, starting Feb. 6. Can use additional girls. Must be attractive and well groomed. Call HE 2-1229. See display ad, Society Section. 1

NIGHT CLERK
Opening for woman who desires night work. 10pm to 7am. Must have neat appearance and be able to meet the public. Good starting salary plus many employee benefits. Apply Personnel Office. 20
HOTEL CORNHUSKER

Reliable lady, for nursing home care. 11pm-7am. 423-2685. 20

Secretary—for Insurance Co. Shorthand, dictaphone. Good pay. 432-6596. -16

Second cook wanted for sorority house, at once. Journal-Star Box 308. 13

SECRETARY
For one girl office. Typing, filing and simple bookkeeping entries. Dictation by shorthand preferred. 5 day week, permanent position. Immediate opening. Age 20-35. Phone 466-2075. -13
VAN BILT MANUFACTURING CO.

Second cook wanted for Sorority House. Call HE 5-6532, & Ad-Answer GR 7-7873. 20

SALAD WOMAN
Steady job with varied working hours. Meals furnished. Apply Personnel Office. 20
HOTEL CORNHUSKER

STENOGRAPHERS NEEDED
Good wages
Fringe benefits
Good working conditions.
Requirements
High school graduate
Type 50 wpm
Shthand essential
Apply in person Monday through Friday 9 to 11am & 2 to 4pm. Personnel office. Room 524. 16

Lincoln Telephone & Telegraph Co.
1440 M St.

WAITRESS
Night work. HE 5-9868, after 5 pm. 18

Wanted—5th and 6th grade teacher with at least 2 years college, beginning second semester. Salary schedule. Near Lincoln! Jaurnal-Star Box 343. 21

Help Wanted Domestic 48A

Baby sitter, my home, 5 day week. Call Ad-Answer, GR 7-7873. 19

Babysitter wanted, my home, vicinity 21 & Holdrege. Call GR 7-9735. 21

Babysitter, over 40—My home, 31 & Calvert, 8am-5pm. 5 days week. Own transportation. GA 3-7850. 15

Babysitter, afternoons, my home. 1 child. HV 9-3585. 18

Babysitter, my home, 5 days. Own transportation. 25 & B. 423-6992. 18

Christian lady to babysit. My home. Light housework. Own transportation. Will accept one child. Five day week. After 5pm; all day Saturday and Sunday. ID 4-1810. -16

COUPLE
To live in home in Kansas City, Missouri, wife must be good cook, husband, house & yard man. Nice living quarters in congenial atmosphere. JOURNAL-STAR Box 342. 20

Dependable woman for housework and child care, one day a week. Sheridan school area. 423-8012. 21

Elderly lady, live in assist with housework. Call 1-799-2179. 13

Housekeeper, live in, good home, adult, references. Immediately. 432-3159. -20

Lady to live with elderly lady. Light housework. GA 3-6804, HE 2-2011. 21

Lady to stay nights with elderly couple, Belmont vicinity. HE 5-4845. 21

Wanted: Practical nurse for elderly lady, not bedfast. Live in. Light housework, no laundry. Family of two. Journal-Star Box 341. 19

Help Wanted Women 49
(Commission Jobs, Sales, Etc.)

Housewives and Mothers
Lucrative part-time work available in prestige business. No usual canvassing. Internationally known organization is number one in its field. Must have pleasing personality and best references. Write fully to Clarence V. Hadenfeldt, 5002 Dodge Street—Suite 202, Omaha 2, Nebraska. A

SHORT OF CASH?
Who isn't! How about earning $40 per week? Housewives preferred for AVON TERRITORIES. Write or call 4500 L. HE 2-1275. 13c

?? NEED CASH ??
Part time, full time. Set own hours. Car necessary. IN 6-1149, IN 6-1253. -15

Help Wanted Farm 49A

Married man. Year round general farm work. Experience required. No dairying. Modern home near Lincoln. On school bus route. Reference required. Robert Caster, Route 1, Lincoln. 20

Help Wanted Men 50
(Salaried Jobs)

Administrative Trainee ACCOUNTING
Opportunity for young man 20-30 to build a career in insurance accounting. Position offers good starting wage and an excellent future in large, local home-office insurance company. College degree with accounting major or minor preferred. Liberal benefits, excellent working conditions. 36¼ hour week, Monday through Friday. 20
Bankers Life of Nebraska
Cotner At "O"

ASSISTANT MANAGER
High caliber man, married, 24-36, to take over responsible position to train for management. Permanent. Must have some sales experience or college equivalent. Manager earns $10,000 and up. Man selected will start earning $420 per month and expenses. Home nights. 48 hour week. Call Ad-Answer, GR 7-7873. Ac

DRAFTSMAN
(Civil Engineering)
FOR THE CITY ENGINEER'S DEPT. IN THE CITY HALL.
Permanent, full time position. Good working conditions, paid vacation & sick leave. One year of engineering college education and one year Civil Engineering drafting required.
Apply Personnel Office, City Hall -15

ENGINEER
Position in our plant engineering staff, degree required, experience in design & layout helpful. Excellent opportunity, salary open, with above average benefit program. Apply to Dan Neumeister.
American Stores Co.
320 N St. 14

I need men to work 4 hours per night, 4 nights per week. Ages 21-38, married. 434-3159. 6

Man wanted to run bona fide leads for Hospital and Medical Insurance. Apply 427 Terminal Bldg., between 8:30 & 10:00am. -19
PYRAMID LIFE INS. CO.
427 TERMINAL BLDG.

Man 1-3 years major oil company, retail or wholesale experience for oil company. Sales and promotion work. Future. Write Journal-Star Box 337. 18

MECHANICAL DESIGNER
Ideal working conditions. Air-conditioned office. 5 day week. Insurance benefits. Paid vacation. Permanent employment. Job requires experience in mechanical designing, drafting and good mechanical aptitude. Duties will include design drafting & some lab work. An equal opportunity employer. Write Personnel Manager, P.O. Box 147, Lincoln, Nebr. 21

Offset Pressman!!
Experienced. Full time, days. 40 hour week. For appointment call HE 2-4500. 16

Part time or full time man wanted to service and sell electrolux vacuum cleaners and floor polishers. Opportunity to earn $75 weekly part time—$150 weekly full time. Electrolux Corp. 4622 So. 24th, Omaha 7, Nebraska. 14

Part Time—Evenings!!
Stereo sound company needs 3 men, 5 days week, $35 week. 432-3082. 20

Pharmacists
Permanent position with expanding national concern. 48 hour week, $150 plus fringe benefits. Apply. -9
Mr. Rubens
Walgreen Drug 1301 O

Retail Route Salesman
For One of Lincoln's Largest Dairy Companies
Steady Employment
Age 21-40
High School Graduate
Good Character and Appearance
Above Average Earnings
All Benefits
Five Day Week
Call For Appointment
Or Apply Directly
Fairmont Foods
2823 No 48
466-2326 5

Married man 4 hours per evening, $40 per week. 488-6450. 16

Service station attendant, full time, experienced. Conoco Station, 48 & O. -1

2-WAY RADIO TECHNICIAN
1st or 2nd radio-telephone FCC license.
Experience in car radio or TV servicing helpful. See Lewis Noble,
Television Service
249 No. 48 466-2364 19c

Help Wanted Men 51
(Commission Jobs, Sales, Etc.)

BEATRICE, FAIRBURY, SUPERIOR, AURORA, YORK, SEWARD
Man to take over established retail route, calling on long established customers. Fast repeat business. Married, are 24-36, car and phone. Excellent background. Some college or equivalent. We train. Our men average above $7,000 per year. Starting wage $115 and expenses. Home evenings. Write brief resume for personal interview in your area to: Mr. Duhnke, 545 Center Bldg., 42nd & Center St., Omaha, Nebr. Ac

BOYS!
Make extra money
Go in Business for yourself
Sell JOURNAL & STAR newspapers after school and weekends on good downtown corners. Have plenty of your own spending money. We train you and give good supervision. Apply in person to MR. PATTON.
Street Sales Dept.
JOURNAL-STAR PRINTING CO.
927 P ST.

Cigar salesman wanted by leading distributor for established Lincoln-Southeast Nebraska territory. Must live in Lincoln. Have car and be able to spend several nights each week away from home. Excellent opportunity for capable salesman. Bondable and willing to work. Give experience, past earnings and references. Write Journal-Star Box 338. 14

Best part-time job in town. Car necessary Call Ad Answer GR 7-7873. 24

FULLER BRUSH CO.
$110 net per week. Married. GA 3-2700 4c

Salesman with car to call on druggist, grocers, etc. Full or part time. Bankers Mate Pen Co., 247 So 20. 19

Help Wanted Men, Women 52
(Salaried Jobs)

COTTAGE PARENTS
Two married couples & 2 single persons for permanent positions with Dept. Of Public Welfare as Cottage Parents. Please apply Dept. Of Public Welfare, P.O. Box 161, 3rd floor, State Capitol; or Nebraska Merit System, 11th floor, State Capitol. 15
Couple to perform cleaning and janitor duties, evenings at St. Elizabeth Hospital. Contact Mr. Harral. 9am to 3pm, Mon. thru Fri. 15
ST. ELIZABETH HOSPITAL
1145 South St.

Restaurant help wanted. Apply 1423 Sharp Bldg. 18

Help Wanted Men, Women 52
(Salaried Jobs)

REAL ESTATE Person
Excellent opportunity for Real Estate Sales person in well established firm. Experienced preferred but not compulsory. Our extensive advertising gets results. We pay top commissions. Member Multiple Listing Exchange.
JOHN M. MILES AGENCY
For appointment.
432-6696 GA 3-4093
420 Fed. Sec. Bldg. 16c

SUPERIOR COUPLE
to manage Lincoln Newspaper Agency in Superior. Applicants should be between 25-45 years of age and have a car. Excellent part time set-up for man and wife. Present earnings over $55 per month will increase.

Interested couples who enjoy working with 12 to 14 year old boys should write Gene Retzlaff, Journal-Star Printing Co. in Lincoln. You will receive an application form by return mail. 7

REGISTERED nurse anesthetist
Permanent full time position. Apply Personnel Office, LINCOLN GENERAL HOSPITAL. -31

Employment Agencies 54

ACT
with confidence
SEE
Keenan's
"BEST BY TEST" 13c
410 Barkley Bldg.
115 No. 12 HE 5-3549

ACTION EMPLOYMENT AGENCY
"Lincoln's Employment Center"
Needs Men & Women
120 No. 24 477-9208
Mon-Fri 8:30-5:30 Thurs 8:30-3:30
Saturday 8:00-12:30 13c

BOOMER'S
1514 N ST.
Openings for experienced people, as well as beginners. See us today.
EXEC. SECRETARY,
STENOS,
CLERK TYPIST,
TELLERS,
ROUTE MEN,
MANAGER TRAINEES,
Many Others. 13c
Personnel consultants for over 40 years.

EMPLOYERS
Personnel Service
EMPLOYERS HAVE JOBS 13c
626 Anderson Bldg.
12 & O 432-6523

SEE
GENERAL
510 Barkley Bldg.
12 & O HE 5-2127 10c

Positions Wanted Women 55

All forms of typing! ! Pick up, 10 years experience. IV 8-7744, days. 15

Babysitting anytime & ironing in my home. 3025 No 64. IN 6-9010. -18

Babysitting, in my home. Near Pershing school. 434-4921. -19

Babysitting in my home, vicinity 27 & South. 423-0279. 20

Babysitting, my home. Weekdays, Vicinity of 70 & Orchard. IN 6-2137. -18

Babysitting, my home, 873 No 26, day or evening hours. 435-7806. 20

Babysitting, my home, 5 days. 1 or 2 children. 2840 R. 14

Care for one child, my home. Meadow Lane area. 466-7683. -15

Child care, by week or room, board, my home. ID 4-4773. 21

Childcare, my home, 5 day week. 2018 A Street. HE 5-7066. -15

Grandmother wishes babysitting day or night. HE 5-7602. 21

House cleaning, ironing, hourly work. Experienced. 435-1667. 13

Housekeeping for elderly couple or lady. Will live in. 477-5481. -15

Ironing — experienced. Pickup & delivery. 434-3297, 3311 No. 44. 14

Ironings, one day service. Reasonable. References furnished. IV 8-4037. 16

Licensed care for your child in my home. 2611 Que, HE 5-6909. -16

Minister's wife wants infant to care for. 30 & Vine. HE 5-9140. 21

Medical secretary-receptionist, experienced. Light lab duties preferred. Permanent. Journal-Star Box 330. 14

Plain ironing my home—$3.50 bushel. Havelock. 434-1656. -20

Wish to babsit. My home. 125 West O. 435-5275. -15

Business Opportunity 57

Beauty shop for rent. Excellent opportunity for good operator who wants to run or own business. Call ID 4-2577 after 4pm. 19

BEER & RESTAURANT business. County seat. $4,500 to $12,000. Harold Johnson HE 2-8743. 15c
BARTLETT SCHUMACHER VENNER CO.
300 So 13th Realtors HE 2-6693

CONOCO
For lease, modern 2 bay station. Excellent location. South of "O" St. Perfect opportunity for an aggressive man. Estimated income $5,000 and up. Financial assistance available. Call HE 2-3297 days, and 488-0706 evenings and Saturdays. 19

Going truck—Car service stop for lease to ambitious man with retail petroleum service experience who desires to expand efforts into wholesale operation. S. E. Nebr., Journal-Star Box 293. 20

INVITATION TO BID ON FIXED BASE OPERATION, MUNICIPAL AIRPORT. FOR DETAILS CONTACT CITY CLERK, GREAT BEND, KANSAS. 21

Laundromat for sale. Call after 5pm, HE 5-7628. -25

Major 2 bay service station for lease. We will help you get started with rental, financial, promotional and utilities cost assistance. If you can invest $1000 and have a good credit rating, call 488-6992 eves. 20

Modern F.T.D. floral-gift shop for sale. Only shop in Johnson County. Aden Floral, Tecumseh. -22

Mobil filling station for lease in Loveland, Colorado. Excellent location on U.S. Highway. Only Mobil station downtown. Limited capital required with training and merchandising assistance available. Call or write Oscar Tindall, Agent, Mobil Oil Co., Loveland, Colorado. Office 667-0326; residence 667-2316, evenings and Sundays. 13

Must sell snow removal and lawn service business. Located in South Lincoln. Substantial income. GA 3-4655. -19

Service station for lease on main highway in Lincoln. High income possibilities. Small investment. 432-4224. 11

TEXACO INC.
Offers
WHO—AGGRESSIVE MEN OVER 21
WHAT—MODERN 2 BAY PORCELAIN SERVICE STATIONS.
WHERE—TWO LOCATIONS.
WHEN—ACT NOW.
Schooling with pay is available. Also financial assistance available for right men.
HOW—FOR DETAILS CALL
DAYTIME: HE 2-6649
EVENINGS: GA 3-6910 14

Service Station, Valparaiso. Hiway 79. $12,000 plus inventory. Blue-Joynt Realty, IV 8-2315. 13c

Tavern for sale. Parking lot available. 2011 O or call HE 2-9802. 9

To Get in or out of Business
H. A. LINDEEN
318 Continental Bldg HE 2-8077 25c

TV REPAIR SHOP
For sale at 2232 O St. Owner had built fine business, died unexpectedly Widow must sell. Call HE 5-7018 or 489-4205. -3

WANTED: RESPONSIBLE PARTY
to lease popular NAA BOTTLE CLUB AND CAFE. Including salt water swimming pool and living quarters. 5401 No 48. Call HE 2-2694, evenings. -5

2 STALL STANDARD
station for lease. High profit location. Financial assistance and paid training program available to right man. Phone N. W. Gronniger, HE 2-3237 or ID 4-1067. 13

Money to Loan 58

MURPHY FINANCE
2021 O St. 432-7671 30c

CASH ON THE SPOT
MUTUAL SAVINGS COMPANY
13th & K "Drive-In" HE 2-5331 25c

Money to Loan 58

CASH
ALL YOU WANT
☆ FAIR TREATMENT
☆ QUICK SERVICE
"OLD RELIABLE"
STATE SECURITIES
1330 N ST.—IN NEW SELF-PARK BUILDING 28c

Rooms and Board

Wanted to Borrow 60

We pay 6.6% interest, don't take less. HE 2-2773. 14

Rooms with Board 61

2430 R. Nice private room. Showers. Hot lunches packed. Television. HE 2-8372. -31

Board, room, $20 week. Young man preferred. GA 7-6270, after 5. 15

Rooms, Sleeping 62

12 & E—Walking distance. Clean, comfortable. Parking. Gentleman. 1035 So 12. -16

12 & G—Close in. Single, employed gentleman. $6. 827 So 12. HE 2-6419. -22

255 So 29—Private entrance. Everything furnished. Men. Near cafes. GR 7-1131. -15

323 No 17—2 sleeping rooms, near University. 477-1975. 16

327 So 11—Nice large warm room, close in. Men. 432-5967. -13

334 So 17—Close in comfortable front room. Home like. HE 2-8325. 19

529 So 14—Furnished room across from Capitol. Gentleman. GR 7-5998. 10

900 So 14—Girls. Carpeted. Private entrance. Refrigerator. TV. Bus. HE 2-1739. 4

1200 So 16—Room. Bus. Lady. Kitchen privileges. After 4:30, 435-6891. 15

1203 C. Room for employed lady. Some kitchen privileges. 432-4929. 15

1409 So. 12. Warm, quiet room TV and coffee anytime. Reasonable. 3

1527 M—Rooms with showers!! Male students or business men. HE 2-4330. 8

1625 G. Extra clean. Comfortable. TV antenna. Entrance. Hot-water heat. 15

1710 Sewell—Employed gentleman. $6. Warm, clean. Parking. GA 3-2576. 4

1720 Harwood—Upper clean warm room. Near bus, cafe. 423-7016. 11

1745 Garfield. Quiet, homelike, television privileges, telephone. Employed gentleman. GA 3-6139. 30

1826 G—Warm single or double. Large closets. Telephone. Antenna. HE 2-2032 -22

1909 F—Well furnished. Warm. Shower. Parking. Gentleman. $27.50. GA 3-4040. 10

1921 C—Small efficiency. Private entrance. Stove, refrigerator. Single employed gentleman. 15

2250 D—Gentlemen. Clean, near bus $5 weekly. 477-1351 after 4pm. 2

EFFICIENCY APT. SLEEPING ROOMS
COMFORTABLE REASONABLE
PARK-O-TEL
11TH-12TH QUE ST. 9c

Girl to share apt. near Capitol. Phone HE 5-3787, evenings. 22

Large, clean, comfortable. Close to bath, telephone. $25, month. HE 2-3950. 20

See this nice, comfortable room with large closet. After 4 p.m. 345 So. 29. 435-6387 20

Rooms, Housekeeping 63

13 & E—Large, light room with kitchenette, business woman only. $32.50. HE 2-6012. 2

913 O—Large clean 1-2 housekeeping rooms, nicely furnished $6.75. $10.75.

1140 "F" 2538 Holdrege. First floor. Utilities. $35, up. IN 6-0706. 31

Share Living Quarters 64

Girl 20-23, share nice apt, no drinking. 477-6804 eves. 19

Want graduate student or young business man to share comfortable apartment. GR 7-7317, HE 2-7631 Ext. 3210. 19

Wanted: One or two roommates. Young men. 477-5916 after 4:30. 18

Young man in nice apartment desires roommate. 477-2153 after 6:30. 17

1-2 girls to share large apartment. Close in. Low rent. Call Ad-Answer, GR 7-7873. 18

Real Estate for Rent

Apartments, Furnished 65

14th & C
New, spacious, central air-conditioned contemporary efficiency, built-ins galore! Lease. $90. Adults. GR 7-2967. 6

8TH & PLUM
2 rooms & shower basement apt. Nicely furnished, utilities paid. Ideal for one person. Days HE 2-3151. Eve. & Sun. IV 8-4315. 23c

11 & E—Upper 3 rooms, bath. Laundry HE 2-2942 after 3:30pm. 1

17 & Pawnee—Attractively furnished 3 rooms, air-conditioned, antenna, laundry, garage, utilities. $125. Adults. GA 3-4686. -2

18 & K—Bedroom, living room, kitchen, dinette, bath. Adults. $75. Colonial Apts. 1741 K. HE 2-2235. -26

23 & Dudley. Upper duplex. Laundry. Garage. $70. Child. GA 3-8492 evenings. -5

24 & Washington—Living-dining, kitchen, bedroom bath. Luxurious. Adults. GA 3-6341. 25

27 & F—3 rooms, bath. Nicely furnished. Apt. building. Heat. Laundry. Adults. $70. GR 7-2073, HE 2-1716. 27

28th—Brick 4 rooms, cute. Nicely furnished. Ideal for newlyweds, student couple. No children, pets. Clean. See. IV 8-4941. 25

28 & South — Newly decorated, partly furnished, three room apartment. Ground floor. Private entrance. Garage. Utilities paid. Antenna. $85. GA 3-1712. 14

29 & Garfield—Exceptionally nice one bedroom brick duplex. Finished recreation room. Air-conditioned. Stove, refrigerator. Adults. $90. HE 5-2111, IV 8-1489. 11

53 & Madison. 3 rooms. Ground floor. Private entrance. Share bath. Automatic washer, dryer. Parking. IN 6-7054. 25

134 So 17—Three rooms. Warm, clean. Share bath. Adults. 11

137 So. 18—Attractive clean 3 rooms, antenna, laundry. HE 2-8165. 10

139 No 12—2 rooms, private bath, antenna. Employed. $50. HE 2-6180. 30

226 No 26. 1 room efficiency. Utilities. $24 Employed person preferred. 27

226 No 26—2 room upper. Utilities paid. $40. Couple preferred. 10

228 No 16—Virginia apts. 4 rooms, newly furnished, carpeted. HE 5-9493. 9

229 No 11. Strictly modern. Living room bedroom, kitchenette. Private bath. $50 to $65 monthly. 17

244 So 26 — Living room, bedroom, kitchenette, dinette, bath. Heat furnished. 22

244 So 26—Living room, bedroom, kitchenette, bath. Employed couple. 22

310 So. 11. Extra large 5 rooms. Redecorated. Nicely furnished. Upstairs. Heat furnished. $85. 477-5433, GA 3-6025. 29

323 No 17—2 room apt. $40. utilities paid. 477-1975. 16

429 So 12—1132 K—3 rooms. $52. 2 rooms, $40. 1 room, $25. Utilities paid. HE 2-4088, GR 7-9477. -5

505 So. 14—4 rooms, tile bath, no children, or single men. By appointment. $75. HE 2-1694. 29

541 So 22 — Newly furnished semi-basement, one bedroom. IV 9-1015. 15

645 No. 30 — 2 large rooms, closets. Married student preferred. $35. 11

810 So 11—4 rooms and bath. Nicely furnished. $65. HE 5-6816. 22

821 So. 12—Warm room, kitchenette apartment. Private bath. $37.50. HE 5-2496. 21

927 No 30—One 2 room apt. $50. One 3 rooms, $75. Warm, well furnished. HE 2-6117. 27

925 So 11—One bedroom basement. Washer, dryer. Child accepted. 477-8160. -18

949 E—3 rooms. Utilities. Private bath, entrance. Call HE 5-6547. 18

1002 L—BACHELOR APT.
Man or woman. Everything furnished, maid service. HE 2-5218. 2

1093 So 34—2 room furnished basement apt for working gentleman. 477-1018. 18

1112 SO 30
Neat one bedroom, 1 story duplex in newer court, tastefully furnished. Automatic laundry, antenna. Available soon. $69. Inquire 1110 So 30. 435-6100 16

1124 No. 26—3 room, bath. Clean. Private entrance. Off street parking. Utilities. Adults. $60. GR 7-5534. 21

1125 So 15—Pleasant 2nd floor apt. 2 rooms & bath, good closets, antenna, 4 block south Capitol. Adults. $50. HE 5-8929. -22

Apartments, Furnished 65

1111 H—3 ROOMS. PRIVATE BATH. HE 5-5626.

1310 B—Close in. Attractive 1 room, kitchenette. Private bath, entrance. TV antenna. Suitable for lady or gentleman. 477-7720 or 477-8047. -22

1421-23 P—First floor one room efficiency. $34.50. Two room apartment. $43. Utilities paid. HE 2-9912, HE 2-2407. 20

1616 So 14—2 large sunny rooms, redecorated, first floor. Private bath, entrances. Utilities. Adults. 477-7703. 9

1645 E—2 rooms. Private entrance. Only $55. 432-4612, HE 5-6560. -7

1710 Sewell — Basement. $45. Two employed young men. Utilities. GA 3-2576. -29

1809 P—CLINTON
Warm studio, living room, bedroom, kitchen, private bath $55. 7
LAUNDRY, TV. ADULTS

1830 E—Lovely furnished apartment for employed couple. HE 2-1437. 8

1830 So. 51—Newly redecorated. Three room basement. Dehumidifier. Utilities. IV 8-3711. -15

1840 So 15 — Warm, clean, comfortable two rooms. Parking. Laundry. Child welcome. $4750. GA 3-8352. 20

1845 F—Two rooms, near bath. Quiet, clean. Parking. HE 5-2474. 13

1848 C—Living room, hide-a-way bed. Kitchen, dinette, bath. $55. Inquire at apt. 103. 432-1757, 477-2851. 21

1975 B — Nice 3 rooms. Basement. Employed married couple. Neat housekeeper! 22

2039 So. 23. Efficiency apartment. Private entrance. Close to shopping. Utilities. 14

2100 Vine—Ground floor, 3 rooms. Utilities. $60. Adults. HE 5-3980. 22

2121 Washington—Ground floor, Clean large 3 rooms, bath, laundry. Near bus. Call owner, IV 8-0631. 11

2144 N—2 room or 3 room apts. Utilities. Reasonable. HE 2-3535. -13

2124 Smith—Entire upper, 5 rooms. Air conditioner. Closets. 423-2438. -22

2373 O—Clean nicely furnished 4 rooms & bath, utilities paid. Small child accepted. HE 2-5718. 20

2500 Washington—Working couple or students. Clean, light basement bedroom apt. Private entrance, antenna. 423-1145. -21

2535 So 22—Two rooms. Bus. First floor. Heat furnished. GA 3-0941. 16

2602 N—One room efficiency, second floor. Share bath. $28. GR 7-3240. 10

2625 Vine—Warm, second floor. Bath. Large closets. $60. 435-3722. -27

2721 P — Redecorated efficiency. Kitchenette. Bath. Antenna. Shopping, bus. $35. IV 8-0061. -18

2936 O—Bedroom, living room, kitchen. Clean. Utilities. Bus. 435-9374. 22

3420½ Franklin—One bedroom semi-basement, oak floors, antenna. IV 8-1867. -18

4020 Lenox—Clean basement, one bedroom. Utilities. $80. 489-3611, 488-5609. 10

4309 Randolph—Basement apt. 2 bedroom, clean, light, dry. Private entrance, garage. 488-3051. 11

4821 South—Lincoln's finest 2 bedroom apt. Beautifully furnished and decorated. Large living room and dinette, 2 large bedrooms, modern kitchen and bath. Plenty of closet space. Private basement. On bus line. $120. IV 8-7047, GA 3-6357. -10

5327 Huntington — Upper duplex, 3 rooms & bath. Extra nice. $78. McCoid HE 5-2955 or IV 8-7419. 14c

5717 Hartley—Available February 1. First floor. Three rooms, bath. Utilities. Laundry. Antenna. By appointment. HE 2-2346. 21

6401 Dudley—Private entrance and facilities. Three rooms. $65. 466-0928. 28

EFFICIENCY APT. SLEEPING ROOMS
COMFORTABLE REASONABLE
PARK-O-TEL
11TH-12TH QUE ST. 9c

Girl to share apt. near Capitol. Phone HE 5-3787, evenings. 22

Large, clean, comfortable. Close to bath, telephone. $25, month. HE 2-3950. 20

See this nice, comfortable room with large closet. After 4 p.m. 345 So. 29. 435-6387 20

Rooms, Housekeeping 63

13 & E—Large, light room with kitchenette, business woman only. $32.50. HE 2-6012. 2

913 O—Large clean 1-2 housekeeping rooms, nicely furnished $6.75. $10.75.

1140 "F" 2538 Holdrege. First floor. Utilities. $35, up. IN 6-0706. 31

Share Living Quarters 64

Girl 20-23, share nice apt, no drinking. 477-6804 eves. 19

Want graduate student or young business man to share comfortable apartment. GR 7-7317, HE 2-7631 Ext. 3210. 19

Wanted: One or two roommates. Young men. 477-5916 after 4:30. 18

Young man in nice apartment desires roommate. 477-2153 after 6:30. 17

1-2 girls to share large apartment. Close in. Low rent. Call Ad-Answer, GR 7-7873. 18

Real Estate for Rent

Apartments, Furnished 65

14th & C
New, spacious, central air-conditioned contemporary efficiency, built-ins galore! Lease. $90. Adults. GR 7-2967. 6

8TH & PLUM
2 rooms & shower basement apt. Nicely furnished, utilities paid. Ideal for one person. Days HE 2-3151. Eve. & Sun. IV 8-4315. 23c

11 & E—Upper 3 rooms, bath. Laundry HE 2-2942 after 3:30pm. 1

17 & Pawnee—Attractively furnished 3 rooms, air-conditioned, antenna, laundry, garage, utilities. $125. Adults. GA 3-4686. -2

18 & K—Bedroom, living room, kitchen, dinette, bath. Adults. $75. Colonial Apts. 1741 K. HE 2-2235. -26

23 & Dudley. Upper duplex. Laundry. Garage. $70. Child. GA 3-8492 evenings. -5

24 & Washington—Living-dining, kitchen, bedroom bath. Luxurious. Adults. GA 3-6341. 25

27 & F—3 rooms, bath. Nicely furnished. Apt. building. Heat. Laundry. Adults. $70. GR 7-2073, HE 2-1716. 27

28th—Brick 4 rooms, cute. Nicely furnished. Ideal for newlyweds, student couple. No children, pets. Clean. See. IV 8-4941. 25

28 & South — Newly decorated, partly furnished, three room apartment. Ground floor. Private entrance. Garage. Utilities paid. Antenna. $85. GA 3-1712. 14

29 & Garfield—Exceptionally nice one bedroom brick duplex. Finished recreation room. Air-conditioned. Stove, refrigerator. Adults. $90. HE 5-2111, IV 8-1489. 11

53 & Madison. 3 rooms. Ground floor. Private entrance. Share bath. Automatic washer, dryer. Parking. IN 6-7054. 25

134 So 17—Three rooms. Warm, clean. Share bath. Adults. 11

137 So. 18—Attractive clean 3 rooms, antenna, laundry. HE 2-8165. 10

139 No 12—2 rooms, private bath, antenna. Employed. $50. HE 2-6180. 30

226 No 26. 1 room efficiency. Utilities. $24 Employed person preferred. 27

226 No 26—2 room upper. Utilities paid. $40. Couple preferred. 10

228 No 16—Virginia apts. 4 rooms, newly furnished, carpeted. HE 5-9493. 9

229 No 11. Strictly modern. Living room bedroom, kitchenette. Private bath. $50 to $65 monthly. 17

244 So 26 — Living room, bedroom, kitchenette, dinette, bath. Heat furnished. 22

244 So 26—Living room, bedroom, kitchenette, bath. Employed couple. 22

310 So. 11. Extra large 5 rooms. Redecorated. Nicely furnished. Upstairs. Heat furnished. $85. 477-5433, GA 3-6025. 29

323 No 17—2 room apt. $40. utilities paid. 477-1975. 16

429 So 12—1132 K—3 rooms. $52. 2 rooms, $40. 1 room, $25. Utilities paid. HE 2-4088, GR 7-9477. -5

505 So. 14—4 rooms, tile bath, no children, or single men. By appointment. $75. HE 2-1694. 29

541 So 22 — Newly furnished semi-basement, one bedroom. IV 9-1015. 15

645 No. 30 — 2 large rooms, closets. Married student preferred. $35. 11

810 So 11—4 rooms and bath. Nicely furnished. $65. HE 5-6816. 22

821 So. 12—Warm room, kitchenette apartment. Private bath. $37.50. HE 5-2496. 21

927 No 30—One 2 room apt. $50. One 3 rooms, $75. Warm, well furnished. HE 2-6117. 27

925 So 11—One bedroom basement. Washer, dryer. Child accepted. 477-8160. -18

949 E—3 rooms. Utilities. Private bath, entrance. Call HE 5-6547. 18

1002 L—BACHELOR APT.
Man or woman. Everything furnished, maid service. HE 2-5218. 2

1093 So 34—2 room furnished basement apt for working gentleman. 477-1018. 18

1112 SO 30
Neat one bedroom, 1 story duplex in newer court, tastefully furnished. Automatic laundry, antenna. Available soon. $69. Inquire 1110 So 30. 435-6100 16

1124 No. 26—3 room, bath. Clean. Private entrance. Off street parking. Utilities. Adults. $60. GR 7-5534. 21

1125 So 15—Pleasant 2nd floor apt. 2 rooms & bath, good closets, antenna, 4 block south Capitol. Adults. $50. HE 5-8929. -22

Apartments, Furnished 65

1111 H—3 ROOMS. PRIVATE BATH. HE 5-5626.

1310 B—Close in. Attractive 1 room, kitchenette. Private bath, entrance. TV antenna. Suitable for lady or gentleman. 477-7720 or 477-8047. -22

1421-23 P—First floor one room efficiency. $34.50. Two room apartment. $43. Utilities paid. HE 2-9912, HE 2-2407. 20

1616 So 14—2 large sunny rooms, redecorated, first floor. Private bath, entrances. Utilities. Adults. 477-7703. 9

1645 E—2 rooms. Private entrance. Only $55. 432-4612, HE 5-6560. -7

1710 Sewell — Basement. $45. Two employed young men. Utilities. GA 3-2576. -29

1809 P—CLINTON
Warm studio, living room, bedroom, kitchen, private bath $55. 7
LAUNDRY, TV. ADULTS

1830 E—Lovely furnished apartment for employed couple. HE 2-1437. 8

1830 So. 51—Newly redecorated. Three room basement. Dehumidifier. Utilities. IV 8-3711. -15

1840 So 15 — Warm, clean, comfortable two rooms. Parking. Laundry. Child welcome. $4750. GA 3-8352. 20

1845 F—Two rooms, near bath. Quiet, clean. Parking. HE 5-2474. 13

1848 C—Living room, hide-a-way bed. Kitchen, dinette, bath. $55. Inquire at apt. 103. 432-1757, 477-2851. 21

1975 B — Nice 3 rooms. Basement. Employed married couple. Neat housekeeper! 22

2039 So. 23. Efficiency apartment. Private entrance. Close to shopping. Utilities. 14

2100 Vine—Ground floor, 3 rooms. Utilities. $60. Adults. HE 5-3980. 22

2121 Washington—Ground floor, Clean large 3 rooms, bath, laundry. Near bus. Call owner, IV 8-0631. 11

2144 N—2 room or 3 room apts. Utilities. Reasonable. HE 2-3535. -13

2124 Smith—Entire upper, 5 rooms. Air conditioner. Closets. 423-2438. -22

2373 O—Clean nicely furnished 4 rooms & bath, utilities paid. Small child accepted. HE 2-5718. 20

Homes For Sale 82

By Owner

Real buy. Three bedroom, 7-years-old, Southeast. $10,995. IV 9-1910. 16

By owner—Beautiful three bedroom brick. Air-conditioned. Electric kitchen. Attached garage. Carpet. Drapes. Near schools. Immediate possession. IV 9-1960. -7

By Owner

Due to transfer, we must sell the new Strauss Trend, 1961 show home. Lived in only four months. Four bedrooms. 2000 sq. ft. Centrally air-conditioned. Decorated. Carpeted. Drapes. 7321 Vine, 466-4264. -15

By owner, reduced' 1731 No 25. 2 bedrooms, carpeting, possible' basement apt. Garage. Patio. 22

CALL DICK KIMBALL'S

ANOTHER SURPRISE PACKAGE—Just listed this sparkling 3 bedroom brick rancho in best Park Manor location. Built-in kitchen, beautifully finished rec room & central air conditioning. Under $20,000. Call now. Hardesty 423-9427 Drucker ID 4-5727

STILL ANOTHER SURPRISE—Best northeast location. Unusually fine 3 bedroom stone ranch with 1500 sq. ft. on first floor plus finished basement. Attractive decor. Picture book kitchen. A truly distinctive home with large double garage. Must see to appreciate.
Hubka GA 3-8221 Sheridan GA 3-6381

DON'T MISS SEEING our brand new 3 bedroom, 2 bath split level just south of the Country Club. Call for details. 13c
Nuss HE 5-8796 Hancock 423-6644
DICK KIMBALL CO.
227 So 13 REALTORS HE 2-7606

CHOICE HOMES

1. BEL-MAR—New 5 Bedroom Home. 2 Baths, family room, large living room, dining room. Air-conditioned. Spacious lot—80'x150'. Beautiful view. Good financing. $25,000.
2. SOUTHEAST—3740 Normal Blvd. Only 5 minutes to downtown Lincoln. 3 Bedrooms, CARPETED living and dining room, air-conditioned. Built-ins include dishwasher, disposal unit and oven. Nearly new. $22,500.

Witt & Juckette

3731 No. 14th 18c
Office HE 2-3613 Res. IV 8-0753

COMMERCIALLY—ZONED

Solid 1½ story home with many possibilities plus 26x30 ft. heated workshop with loading dock. North 27th location. Good parking area. $14,250. 16c

Stockland IN 6-1944 Office IN 6-1917
Kluge IN 6-6248 Dunbar IN 6-4886
Stockland Dunbar Co

Comfortable clean brick home. Large carpeted living room, 2 bedrooms, dining area, bath and kitchen on first floor. Bedroom, family room, bath, laundry and shop in basement. Many extras. Air-conditioned. Yard with fruit trees and patio. Attached garage. Immediate occupancy. Assume FHA loan. Out of state owner interested in a sale. Phone 434-4889. 10

CONTRACT BUYS

All have 3 bedrooms and full basements.
4624 GLADSTONE: $10,750.
923 SOUTH 42nd: $12,500.
6911 ORCHARD: $12,500.
We have 4 good older duplexes that may also be bought on contract.

Wenzl ID 4-3463 Beals GA 3-2986
Dick IN 6-1657 Office ID 4-3506

Action Realty Co., Inc. 15c

Double Garage Attached!

Three bedroom brick ranch home with wood panel dining room. Fully tiled ceramic bath. Rec room down. Next to popular Southeast and Holy Family schools. $23,500.

Wonderful location

Between Saratoga and Blessed Sacrament schools. Five bedrooms with new gleaming $1000 kitchen. New roof. Plenty of room here. $14,900.

Income minded?

No 1
Nifty gunnison near St. Theresa. Air conditioned. Shaded lot. $8500. $750 down or trade for car.

No 2
Close-In older side-by-side duplex. $750 down or take in car. Free hammer and paint brush.

No 3
Five-plex in Randolph area. $290 income. $21,500. 14c

The Don McGinnis Co

LUCILLE WILBER ..... IN 6-1475
DON BULS ..... IN 6-0271
ED WRIGHT ..... GR 7-4552
GEORGIE STEPHENSON ..... GA 3-3589
Off. IN6-1998 Res. IV 8-2357

NORTHEAST

2 bedroom stone. Carpeted. Close to school, bus, swimming pool. ID 4-1041. 18

Classified Display

Those who Know, Prefer Peterson Homes

Like this superb three bedroom Park Manor East home with GE built-in range, oven, dishwasher and disposal. Parkay flooring. Carpet, drapes, and air conditioning. Finished recreation room in basement. Less than three years old. May assume loan. 2001 Broadmore.

Functional three bedroom home with attached garage and walk-out basement available in St. Johns-Bethany area. New gas range and refrigerator included. Immediate possession. May assume loan $116 monthly payments including taxes and insurance. Price, $16,200. 1639 No. 71.

Ask about the luxurious NORWOOD in new Wedgewood Manor and the new ORLANDO designed, too.

Call HE 2-5585 after 5pm
Lem Dobbins IV 9-1478
Or Don Tangeman IV 9-1479

PETERSON CONSTRUCTION CO. 2505 'V' ST. HE 2-5885 13

Homes For Sale 82

Duplex - Havelock

Near 42 & Touzalin. Each unit consists of four rooms and bath, with two bedrooms each. Gross income, $162 per month. Will show 10% net on $12,500.
Hoffman GA 3-4317 Butler IV 8-4809

Miles GA 3-4093

OFFICE HE 2-6696 JOHN M. MILES CO.

FOR QUICK RESULTS
LIST WITH US 15c

Duplex in 29th and Orchard area. 2 bedroom unit, $150 month income.
IV 9-1471 423-8664 IV 8-3510

IV 9-3839

IN 6-1282 IV 8-0310
Stiths Realty 4115 "O" 15c

Exclusive listings
2 bedroom stone on Normal Blvd. Electric kitchen. 2 fireplaces, third bedroom recreation room and bath in basement (could easily be complete apt.) Enclosed breezeway and garage on large beautifully landscaped lot.

Triplex in desirable Prescott area. 2 rooms and bath in basement. Other 2 apts have 2 bedrooms each. Double garage. Always rented and nets about 15%

South 50th. 10 year old frame, first floor has 2 bedrooms, second floor completely furnished efficiency with kitchenette and full bath. Carpeting and central air conditioning. Double garage and fenced rear yard. Only $12,700 28c

Broker's Realty Co.

IV 8-2367
GA 3-3598
IV 8-7532 28c

Eastridge

First time offered. Beautiful two bedroom stone TREND with finished recreation room. And third bedroom off rec room. Beautifully shrubbed, central air-conditioned, rear covered patio and carport. Spacious kitchen with eating area.—Owner transferred. Priced for quick sale.
Granata GA 3-6557

Northeast

Near new three bedroom brick rancho. Close to Culler and St. Johns schools.
Finished recreation room, 1½ baths, separate dining ell. Attached garage. Central air-conditioned. Built-in oven and range. A beautiful home with a large loan assumption—Let's see it today.
Ebaugh 423-8289

Large Four Bedroom

Quality built family home near Prescott school. This property has a 26 ft. living room with fireplace. Spacious kitchen and dining room. Enclosed porch. Beautiful natural oak finish, 1½ baths. Could never be replaced for $15,800.
Mrs. Strobel 489-4410.

lee a. ow REALTOR

1307 L 432-0347 12c

EASTRIDGE

4 bedroom, 1½ tiled bath. Family room. Beamed ceilings. Oak trim. Garage. Large lot. $21,750. 5611 Margo Drive. IV 8-6828. 1c

EVANS & EVANS

IV 8-2656
"Builder of better homes" 29c

EXCLUSIVE

Beautifully decorated 4 bedroom brick executive mansion includes all the deluxe features of a better home. Center hall & vestibule. Large living room. Fireplace. Dining room. Large kitchen & breakfast room. Large closets & storage. Heated double garage. Patio. Sheridan Blvd. 19c
DORIS MEYER ..... IN 6-1821
BILL SORENSEN ..... GA 3-9535
BERNICE SULLIVAN ..... IV 8-2431
JOHN VESTECKA CO.
Ofc. 488-0939 res. GA 3-8994

FHA LOAN AVAILABLE

New 3 bedroom brick. Kitchen and dining room combination. Attached garage. Divided basement. Southeast location. By builder and owner. IN 6-1298. 14

For Friendly, Efficient Professional Service . . .
WHETHER BUYING OR SELLING CALL
Marti & Marti, Realtors
HE 2-6677

FOR THE MONEY
HERE'S A HONEY! Wouldn't you like to move into a fine, 3 bedroom Rancho Brick, Northeast? Possession in 2 weeks! Has 3rd finished bedroom & Rec. Room. Only 2 years old & ONLY $13,850!

ST. TERESA AREA
ANOTHER BUNGALOW: 4 bedrooms, 1½ baths, double garage. Should see at $13,250 price!

GOOD, SOLID BUNGALOW
Close to Prescott School & shopping center is this 2 bedroom house with large heated sleeping porch. 1½ baths. Double garage. $10,750.

NIGHT OR DAY, CALL:
LES FOIGHT 488-2491
JOE HILE 488-4725
ELSIE HANLEY 488-0005
MR. GREENAMYRE 489-4626
PAUL MARTI 488-9270 18c

Classified Display

IT MAKES NO DIFFERENCE WHETHER YOU RENT OR BUY—YOU PAY FOR THE HOME YOU OCCUP

2150 SOUTH 49TH—NEW Brick and Frame. LARGE living room. Definite dining room. Built-in oven and range. Full bath with shower and vanity. May trade.

1100 COLONY LANE—One year old 3-Bedroom Brick. LARGE family-sized kitchen. Built-in oven and range. Two baths and full basement. Meadow Lane and St. Johns school area. LOAN CAN BE ASSUMED.

6820 VINE—Five year old 3-Bedroom Brick and Frame. LARGE carpeted living room. Half bath in finished basement. Beautiful patio and fenced rear yard. IMMACULATE.

3636 SOUTH 16TH—LARGE 2-Bedroom Brick 6 years old. Family sized kitchen, Central Hall Plan, living room and hall carpeted. Beautifull rec. room in finished basement with extra stool, shower and sink.

2930 NORTH 56TH—2-Bedroom Frame with definite dining room. Fire detector system. Detached garage. Near bus and shopping area.

Mr. Hunter ..... IV 8-6403
Mr. Hart ..... IV 9-4097
Mrs. Baker ..... GA 3-4271
Mr. Lavaty ..... GA 3-2100

Realtors THE LAVATY CO. IV 9-3875 14c

Classified Display

NEW-2 & 3 Bedroom Homes

Move in IMMEDIATELY with good credit.

2 Bedroom—BRICK — Full Basement — Combination Kitchen and Dining Room with cabinet space galore. Large 12'x13' Master Bedroom with triple closets. $13,950—$450 Down—$107 per Month.

3 Bedroom—BRICK or FRAME—Large Rooms—Ample Closets—All with Full Basements—$13,850 and up. $450 Down—$106 per Month.

Belmont Construction Co.
Call LeeRoy Boden Office Phone 432-3613
Res. Phone 435-6988 3731 No. 14th Street 3c

Classified Display

---Clip and Mail this Coupon Today!---
Thinking of Selling or Trading your Home?
Bert Spearman Realty
Havelock National Bank Bldg. ID 4-2933
We will tell you the present market value of your home—with no obligation.
NAME .....
ADDRESS .....
TOWN ..... STATE .....
---Clip and Mail this Coupon Today!--- 14c

Homes For Sale 82

Duplexes, fourplexes, triplexes
WAYNE PRICE & CO.
OFFICE, IN 6-6905 2c

For Sale—Modern 2-story, 4 bedroom house, two blocks to Concordia College. Ideal investment—rent rooms to College students. $8000. George Hansen 197 E. Roberts Street. Tel. no. 4135 Seward, Nebr. 17

CALL
"FIRST" FOR THE BEST

1—IN GREAT DEMAND—New England Colonial, close to the Country Club. Complete with two fireplaces, separate dining room, three bedrooms, with a larger-than-usual master bedroom. Carpeted and charming.
2—THREE-BEDROOM stone with separate dining room, large kitchen, walkout basement and garage. Southeast high location.
3—FARNETTE—Only twenty minutes south to this three-bedroom split level on a high lot. Living room has fireplace and two big picture windows facing east. Top-notch location and condition. Good improvements. Close to stocked pond. TERMS to the right buyer. Call for appointment.
4—JUNIOR LEAGUERS, ATTENTION! Need more room for Your Growing Family? Fine, well-kept Sheridan Boulevard Home now available. Five Bedrooms, 2½ Baths, Library, Recreation Room. Too large for present owner . . . Just right for You.
5—BONANZA! Will you Buy a Home that costs $40,000 to build for a price of less than $30,000? This Parade of Homes residence can literally be "stolen" price-wise. Its three Big Bedrooms, Living and Dining rooms with Vault ed Ceiling and a "Show" Kitchen that will delight any Wife. See it now.
6—INTERESTED IN SAVING $3,500? This Brand-New, three-bedroom, Split Level was priced at $28,500. Now only $25,000. It's a Real Buy. Of Sturdy Stone construction, the Model Kitchen includes all Electrical Equipment, including Refrigerator. Very easy Financing. Can get you 90% Loan.
7—OWNER FLORIDA BOUND—Offers real Big three-bedroom Stone for only $25,950. One full Bath, one ¾ Bath off Master Bedroom, plus ½ Bath. First-floor Utility room. High location, on B Street. East of 40th.
8—LARGE TWO-BEDROOM BRICK—Big rooms, full Basement, attached Garage. Near new on Pioneer Boulevard, near 43rd. Price just Slashed—Now only $15,250.
9—EASY LIVING—Ideal for a Working Couple. So easy to care for Two-bedroom Brick, near 22nd and Van Dorn. Now reduced to $16,250.
10—WANT HOME AND INCOME? This Duplex at 22nd and South Streets will give you a two-bedroom home with Living and Dining room, plus the advantage of a Rental Apartment. Price reduced to $15,450. Make offer. Southeast high location.
11—NEATEST two-bedroom, living room, dining room, kitchen and finished basement you ever saw. Close to Southeast High. Excellent throughout. $14,900. 99% loan. Call Morgan Batten 423-8307.
12—MAKE OFFER—Two-bedroom, one-story Home, 34th and St. Paul. No Basement, but oversized, heated Garage provides shop or Utility advantages. Price, $8,750.
13—Got $1,100?—$1,100 Cash, plus Monthly Payments like Rent, will Buy this comfortable three-bedroom Home at 5918 Madison. Large rooms, large Lot. Immediate Possession.

BOB HOERNER ..... IV 8-2515
MARY KEE CRABILL ..... GA 3-2661
BOB E. DANLEY ..... IV 8-4088
MORGAN BATTEN ..... GA 3-8307
HAL PICKETT ..... GA 3-4025

FIRST Realty OF LINCOLN, INC.

Successor to
First Trust Real Estate
Member Multiple Listing Service
223 South 13 Street 432-6843 14c

HARRINGTON

NORTHEAST! Excellent 2 bedroom brick—7 years old—$12,750. Carpeted living room, big kitchen with eating space. Finished basement with rec room & 3rd bedroom. Nice yard. JIM REED, IV 8-2302 or IV 8-2495.

EXTRAORDINARY! This beautiful stone 5 room home, at Dakota & 16th, is offered for the first time! It offers carpeting, 2 fireplaces, central air conditioning, breakfast area, rec room, double garage. Look here! Living room 20x10, dining room 12x10, bedrooms 12x10 & 12x13, kitchen 20x7. IMMACULATE. $22,500. FRANK HARRINGTON, IV 8-2202 or IV 8-4378.

COUNTRY CLUB on South 28th St. Lovely 2 bedroom BRICK home with carpeted living room & fireplace, dinette, kitchen with dining area. Completely finished rec room with bath. Look! It's air conditioned, attached garage and pretty yard. DON HARRINGTON, GA 3-2026 or IV 8-2302.
BEAUTIFUL SOUTHEAST LOCATION near Holmes school. This fine 2 bedroom home, large carpeted living room & dining room, kitchen, breakfast room. Central air conditioning, attached garage, knotty pine rec room—$15,750.
F. E. SHEAFF, IV 8-2302 or IN 6-4275. Ac

HARRINGTON Assoc. Inc.

IV 8-2302 4705 Van Dorn

HAVELOCK

Outstanding 3 bedroom home. Has lovely panelled walls. Fireplace. Carpeting in 3 rooms. Air-conditioned. Good garage. Small shop has heat, hot and cold water, drain and shower. Within 3 blocks of stores, bus, Catholic and public schools.
See this now. $10,750.
Meints HE 2-1767 Watts IN 6-3679
Wilcox HE 2-1288, or IN 6-3283 15
Novak IN 6-1176
TOMEK REAL ESTATE HE 2-6158

JUST LISTED

2200 No 63rd: A near new 3 bedroom home with carpeted living room, kitchen and dining area. 1100 square feet living space, full basement. Close to school and bus. 15c

Snipes IN 6-2619 Wenzl ID 4-3463
Dick IN 6-1657 Office ID 4-3506

Action Realty Co., Inc.

NEW

Brick, central hallway plan. 3 bedrooms, 1½ baths on 1st floor. Near 1050 square feet. 2010 North 54th. $15,500.

Pavelka REALTY

Ed. 466-1179 Hope, 488-4412 13c

Classified Display

TREND HOMES

Show House At 948 Carlos Drive
OPEN WEEKDAYS 10 AM TO 5 PM
EASTRIDGE

1132 Eldon Drive. Sparkling new 3 bedroom Trend Home. Many fine features including attached garage and beautifully finished recreation room. $18,600. FHA or Conventional Loan available.

425 So. 48th

Near grade school and shopping area. Good, solid 2 bedroom frame home with full basement and garage. Small down payment and low total price of only $9,300 will make this home easy to buy.

Call Mr. Dotson ID 4-2389, IN 6-2381
After hours IV 8-6232

Trend Beautiful Living
by Strauss Brothers
3815 Touzalin 13c

Homes For Sale 82

HAVELOCK

2 bedroom, 4 year old frame house. Will sell on contract. 4001 No 64. Ralph Fleischmann. 466-7236. 13

NEW YEAR PLUS NEW HOME EQUALS NEW LIFE

1½ year old 2 bedroom BRICK in southeast location. Spacious kitchen with plenty of eye appeal. large closets. Nicely finished basement with bedroom, rec room, kitchen and bath. 14c

Stockland IN 6-1944 Office IN 6-1917
Kluge IN 6-6248 Dunbar IN 6-4886
Stockland Dunbar Co

NORTHEAST AREA—Three bedroom. Two story. Living room, dining, kitchen. One bedroom on first floor. Basement. Insulated. Close to grade school, bus and shopping. $8500 -4c
State Realty 466-1974
2324 No 48 Stahn 488-3513

SEE THESE

3 BEDROOMS—Near 28th & Apple, just $7,450
3 BEDROOM—Bungalow, 2847 T, carpeted, priced to sell
2 BEDROOM — Bungalow, divided basement, northeast.
4109 NO 12—3 bedroom bungalow, $950 FHA will handle
We have others—tell us your needs.
Felton Real Est. HE 2-6631
GR 7-3486 IN 6-8867 HE 2-1739
NOT Multiple Listing 15c

SELECT HOMES

1. VETERAN'S HOSPITAL—In this newest choice restricted area in Lincoln. We are constructing this large 3 bedroom brick with dining room, attached garage, full basement with a VA appraisal of $18,000.
2. BROWNELL—On this choice 73 ft. lot we are building a 3 bedroom brick, featuring a BIG kitchen, daylight basement, attached 2 stall garage. Perfect financing. $16,900
3. SOUTH OF SHERIDAN BLVD. Close to Holy Family and Southeast High is the setting of this 3 bedroom brick, attached garage, full poured basement. Under construction. For only $16,600. $700 down FHA. No money down VA.
4. WEDGEWOOD MANOR—If you're trade minded try us on one of our new homes under construction in this all new area. Presently you can choose from several different 3 bedroom brick homes priced at FHA appraisals of $16,500 and up, $700 down.
5. MEADOW LANE—We are building all new 3 bedroom brick with full divided basement, extra large living room and bedrooms. Choice lots high on a hill. No money down VA. $500 FHA. Price $15,200.
6. MEADOW LANE—We have under construction in this fine area a new tri-level which features separate dining room, three bedrooms, with a larger-than-usual master bedroom. Carpeted and charming. For information. Price $15,000. FHA $450 down.
7. HOLMES SCHOOL — Just listed this 6 year old 3 bedroom brick with full basement on a nice corner lot. Well landscaped. Price $14,750. No money down VA $500 down FHA.
8. HAWTHORNE SCHOOL—Here is a new listing in a good 3 bedroom home with nice finished apt. in the basement. Corner lot. An excellent buy at $14,500.
9. HAPPY HOLLOW — Choose your new home from our excellent selection of 3 bedroom brick homes in this all new close-in area. Perfectly located for both elementary and junior high $14,500 up. Perfect financing.
10. BROWNELL SCHOOL — A new listing in a near new 3 bedroom brick, full basement. Nicely fenced back yard. Price $14,750. Please call for additional information.
11. WAVERLY — A large 3 bedroom basementless home with utility room, double garage. An excellent buy at $12,000. $400 down FHA. No money down VA.
12. UNIVERSITY PLACE—New "L" plan 3 bedroom, 1½ baths, attached carport. No money down VA $11,725.
13. NORTHEAST — A new design in an economically priced 3 bedroom with utility room, carport. Priced $12,300. $350 down FHA.
14. SOUTHEAST—Here is a new 2 bedroom brick with full basement in this choice southeast location. Can be bought for only $12,100. $400 down FHA.
15. HAVELOCK—A new listing on a 3 bedroom basementless home on a good paved corner lot $8,250. $450 down FHA.

VA LOANS NO MONEY DOWN

$300-$600 DOWN FHA
WE TRADE
OFFICE HE 2-7591

Blanche Tyrrell ..... GA 3-8210
Virg Beckman ..... HE 2-3837
Bill Beckman ..... IV 8-4508
H. J. Dutton ..... GA 3-8601
Walt Bloomfield ..... GA 3-2554

H. A. WOLF COMPANY

609 Fed. Sec. Bldg. 13c

NEW LISTINGS

IN GREAT DEMAND—New England Colonial, close to the Country Club. Complete with two fireplaces, separate dining room, three bedrooms, with a larger-than-usual master bedroom. Carpeted and charming. CALL MORGAN BATEN, 423-8307, to see this brick home. Priced under $22,000. 18—PTL—FIRST Realty—centered

OF LINCOLN, INC.
Successor to
First Trust Real Estate
Member Multiple Listing Service
223 South 13 Street 432-0343 14c

NORTHEAST BRICK

This home is just 7 years old. 2 bedrooms, plus 3rd & recreation room in full basement, nice dining area. Well landscaped with fenced back yard. $500 will handle FHA. We have key, no obligation to see.
Felton Real Est. HE 2-6631
GR 7-3486 IN 6-8867 HE 2-1739
NOT Multiple Listing 14c

NORTHEAST

UNI PLACE. Near Huntington School. A good 3 bedroom older home. 1½ baths, Lenox gas furnace, lot 100 x 142' Only $1,000 down on contract. NEAR AG COLLEGE. A very attractive 3 bedroom older home. New basement new gas furnace, new modern kitchen with built-in stove & oven, lovely oak floors, carpeted living & dining rooms, garage , full lot. $11,250. 15c

Allied Realty HE 5-2955

Ritzo IV 8-5859 Schamp IV 8-1506
Marcy HE 2-8229 Burley HE 2-6833

PAY MORE? WHAT FOR?

JUST LISTED: need only $900 DOWN to finance this DANDY 2 BEDROOM frame only 3 blocks to Pershing School, 8 blocks to St. Patricks. Carpeted. Windows air conditioner built in wall. 16'x24' garage. Fine level yard. OWNER HAS BEEN TRANSFERRED. Very definitely "priced right" at $11,500! Call ELSIE HANLEY, 488-0005. 17c

MARTI & MARTI
432-6677

REDUCED PRICE

3 bedroom brick near 7 & Garfield. 21 ft. living room, nice kitchen, full divided basement. Garage with an attached shop. Well located to school and bus. $13,850.

3 BEDROOM

6 year old 3 bedroom near new Brownell School. Large living room, nice kitchen. Exceptionally nice finished basement, could easily be made into apt. Detached garage. 2 blocks to bus. Priced to sell at $15,750.

NORTH 14TH

5 year old 3 bedroom brick, large carpeted living room, nice, roomy kitchen, full basement, attached garage. Close to school and bus. $15,500. 13c

ALLEN REALTY IV 8-2347
Lambert IN 6-0588 Olson IV 8-2632
Allen IV 8-2347 Talbott IV 8-7114

Classified Display

3 Model Homes

Choose Your New Home in Skyline Terrace

3 BEDROOM BRICK with attached garage, full basement, from $14,800 to $15,850. Includes lot & paving.

GI LOANS AVAILABLE
FOR ONLY $600 DOWN

SEE our Model Homes by appointment at 721, 731, & 741 Sky Way Road. Go to 77th and Vine, turn south.
IN 6-7590 IN 6-6723
ID 4-3841 24c

HERBERT BROS. HOMES

Homes For Sale 82

Nearing completion, 3 bedroom Rancho brick. Built-in oven, range. Attached garage, full basement with large windows. Duplex lot. Southeast. $19,000. Gerald K. Wiltse, builder. IV 8-4174. 15

SPECIALS for 1962

2211 SO 58
New 3 bedrooms, ceramic tiled bath, oak trim. Built-in range and oven. Full basement. Attached garage. Only $17,750.

4217 E
2 bedroom basementless only $11,500. Buy on contract.

2658 SO 10
Brick. 3 large bedrooms and one small bedroom. Living room, dining room, kitchen, built-in range and oven. New furnace and water heater. Basement newly decorated. Only $13,500.

E. C. Korst 4335 A
CUSTOM BUILDER
IV 8-4298 30c

SOUTHEAST

Charming 3 bedroom bungalow, 10 years old in Sheridan & Southeast school location. Priced at only $11,500. Helen Hatfield, 423-3450. 14c

Bartlett Schumacher Venner Co.
300 So 13th Realtors 432-6693

SOUTH HILLS

By owner—3 bedroom, finished rec room, work shop, 4th bedroom & ½ bath in basement. Lots of extras—$15,500. 1755 Burnham, GA 3-4540. 21

SOLID

Is the word for this two bedroom bungalow — nice yard — full dining room—near schools. Low down payment.

IMMEDIATE

Possession—Only 6 years old—2 bedrooms—Big kitchen—Big garage—Like-new condition—Priced Right.

HIGHVIEW

Only three years new—Three bedrooms—Split-level—Full dining room—Center hall—double garage—fireplace—2½ baths—Plush carpeting—A style leader for the Quality-Home Buyer. 16c

W. F. STEELE CO.
Homens GR 7-1677 Steele GA 3-8909
Office 477-3939

STONE

Immaculate near new 3 Bedroom Ranch. Carpeted living room. Kitchen with all electric built-ins. All large rooms. 1½ baths. Basement. Oversize garage. Lovely lot. Southeast. A very fine home for $19,500. 19c
BERNICE SULLIVAN ..... IV 8-2431
DORIS MEYER ..... IN 6-1821
BILL SORENSEN ..... GA 3-9535
JOHN VESTECKA CO.
Ofc. 488-0939 res. GA 3-8994

Two bedroom frame bungalow. Oak floors. Large kitchen. Full lot. $9750. IV 8-4809. -13

WANT 4 BEDROOMS?

We have two for you. South 24. $17,250. Sherman Street. $11,500. Call us for details.

INCOME PROPERTY

1 year old side-by-side brick duplex. Southeast. A real deal at $20,000, or a 3 bedroom with walkout basement apt. $18,500.
Ralph GR 7-4279
Harry IV 8-4189
Duard 423-8093
Roy IV 8-4009 21c

KREMER'S
488-2662

2 bedroom brick

2 bedroom brick home on Idylwild Drive. Carpeted living room, nice sized bedrooms, rec room, patio, garage, and an extra well-landscaped yard. Only $14,500. Easy FHA terms. This is an extra good and clean home in a very desirable location.
Call Hank Novak IN 6-1176
Watts IN 6-3679 Meints HE 2-1767
Wilcox HE 2-1288 or IN 6-3283
TOMEK REAL ESTATE 14c

2 bedroom home, large kitchen with eating area. Youngstown cabinets, new water heater, new paint in 3 rooms. Evergreen shrubs, fruit trees, roses. Would consider contract. $8,700. By owner. 477-4039 6-8pm. 13

4 BEDROOM BRICK $850 DOWN

Has heavy oak finish, large rooms, good basement, regular gas furnace, attic storage, and sleeping porch. This is a good, solid home. $12,950. Well located. Vacant. Will trade.
Novak IN 6-1176 Watts IN 6-3679
Wilcox HE 2-1288 or IN 6-3283
Meints HE 2-1766 16c
TOMEK REAL ESTATE HE 2-6158

4 Bedrooms—Eastridge

1140 ELDON DRIVE
Near Pius X. 5 months old. 28 ft. living-dining room, carpetted. Large kitchen, built-ins. Family room. 2 baths. Finished basement. Large single garage. By owner. 489-1396. -14

Real Estate Wanted 83

AARDVARK action! Sales are good. Most of our homes sold within 30 days. Multiple listing service. Call today! IN 6-1998. Eves. IV 8-2357. Don McGinnis Co. 18c

Abandon doubts about selling. Don't gamble, we sell or it costs you nothing. NO OBLIGATION if you want to call us and find out what we think your property is worth today. FELTON REAL ESTATE HE 2-6631. GR 7-3486 21c
NOT multiple listing

About to sell your home?
Call HE 5-2955
We will sell your home PROMPTLY get your CASH & you can be on your way. We will TRADE or BUY your equity. 21c
Allied Realty HE 5-2955

All sold out!! Listings needed immediately!! Also reliable property management. Call Nate Larson, Realtor. ID 4-1880. -22

CALL US to buy or sell your home—no sale—no cost. We will trade or buy your equity. Members of MLS & Traders. 4c
ALLEN REALTY IV 8-2347

CASH BUYER if you want to sell and like a free inspection. Call Clingerman Co., HE 2-6428. 27

Cash buyers for 2 or 3 bedroom houses. Also many calls for duplexes or homes with apartments. BROKERS REALTY IV 8-2367. GA 3-3598. IV 8-7534. 19c

Have out-of-town buyer for 3 bedroom home in Sheridan or Country Club area. $20,000-$25,000. Call Mrs. Hazel Collins, 488-2174. 14c

LOOMIS & HOYT
14th & "N" HE 5-2932

Have buyer for three-bedroom home south or southeast—One or two stories—Prefer Colonial brick or frame—CASH ON POSSESSION—$20,000 to $25,000. May we show your home to this out-of-town buyer? Call Bob Hoerner, 488-2515, or 432-0343, FIRST Realty of Lincoln, Inc., 223 South 13 Street. 17c

Let us help you sell your home. We can buy, sell or trade. We need homes in all areas of Lincoln. Bert Spearman Realty ID 4-2933. 13c

Let us list and sell your property, OR buy or trade your equity.

Pavelka REALTY

16c
Ed. 466-1179 Hope, 488-4412

NICE 3 BEDROOM brick home, preferably fireplace, garage. A buyer with cash. From $16,000 to $20,000.
State Realty 466-1974
16c

Private party wants cheap home or your equity. Cash. HE 5-6437. 19

QUICK SALES DEPENDABLE SERVICE

Are the results of conscientious, courteous, efficient service. That's why—when you wish to sell. LIST with
Stockland Dunbar

Buy Equities
Accept trades
Member of Multiple Listing 19c
IN 6-1917 144 No 48

We need duplex lots.
JOHNSON-SCHAFER. GR 7-1515 19c

Airplanes, Parts, Service 100

BECOME A PILOT FOR ONLY $8.50 PER WEEK. Flying is easy & fun in our new Cessna Airplanes. Easy terms. Call 466-2389. -A
ARROW AIRPORT 5401 NO 48

Automotive

Auto Accessories, Service 101

Ford Accessories: fender skirts for '55 & '57. Custom grill for '59. Vornado air-conditioner for '57. Hubcaps for '57, 434-3527 or 434-3329. 19c

Gasoline heater for Chev. Corvair still in box. Eyes 435-3166. 13

Tune-up equipment, brake bleeder and tools, ½, ⅝, ½ sockets. Portable adder. Phone IN 6-9515. 14

Bicycles, Motorcycles, etc. 102

Bikes trikes, new-used. Buy, sell, rebuild. Fraziers, 2526 P. HE 5-7530. 6

'58 Cushman Eagle, fully equipped. '60 Eagle, hopped-up. '60 Harley topper, like new. Financing. Fuller's Harley Davidson, 2727 No. 33. 15

Cars For Sale 103

Buick, '54. Real clean. New tires. After 5pm GR 7-1023. 15

Cadillac — 1957 Fleetwood. Air conditioning, full power. Really nice. GR 7-9446. 21

Cadillac, '57 2 door hardtop. Sell, or trade for older car. 911 Washington or 432-2294 days. 16

Chevrolet, 1960. Best buy in town. Air. Power. extras. Sacrifice. IV 9-7911. 14

Chevrolet, Impala 1959, 4-door hardtop, V8, Power Glide. Black, red interior. Extra sharp. STRONG BROS. CHEVROLET CO. SYRACUSE, NEBR. 14

Chev. '57 2-door. Radio, heater, white-walls. V8, overdrive. 1-785-2211. 15

Chevrolet—1957, Bel Aire red and white 4-door hardtop. Automatic, powerpack. Top shape. 434-2266, ask for Roger. 19

"CHEAPPIE"
'57 Chev. 4-door, hardtop, stick
'58 Chev. 2-door, stick
'56 Ford, Tudor, stick, overdrive
'51 Chev, $95 14c
C & D Auto Sales 2329 No 48

Chev. 1957, 2-door, Bel Aire. Black Stick. Sharp. GA 3-7239. 19

Chevrolet—1955 Delray Club Coupe. Reasonable. HE 2-3557. -16

Chevrolet — 1955, 4-door station wagon, 6 cylinder. Excellent throughout. Radio, heater, good tires. 5040 Vine. 22

Chevrolet—1954 Reconditioned engine. Automatic transmission. Good condition. $395. 423-7857. -13

Chevrolet—1952. Stick, 2-door. New battery. Snow tires. $175. 435-4677. 21

Chrysler '57 New Yorker hardtop. Air-Conditioned. 466-6181. after 5:30. 19

Corvair Monza, 1961, maroon. Black interior. Mr. McGinness HE 2-5302, IV 8-2091. 18

Corvair—1960 late model coupe. Low mileage, really clean! GR 7-9446. 21

Dodge, 1960 Pioneer, 6 cylinder 2-door hardtop. 18,000 miles. 1958 Chev. Biscayne 2-door. 6 cylinder. Very sharp.

SUBWAY MOTORS

Phone 761-6481 Milford 14

Dodge, 1960 V8, 383 hp. Clean 2-door. Excellent condition. $1,300. HE 5-1113. 21

Dodge—1949. Extra clean. Straight stick, first $125. Lacey. 434-2892. 21

Ford, 1961 Fairlane 500, Tudor, 300 hp. Stick. Low mileage. Sharp! Going to service. ID 4-2036. 22

Ford—1958 Fairlane convertible. Ford-o-matic. Clean. $995. IN 6-6914. 15

Ford '57, 500 Hardtop, V-8, overdrive. Make offer. Trade. HE 2-5849. 22

FORD '55 Fordor V8 wagon
'56 CHEV V8, 4 door wagon
'57 CAD 4 door
'57 BUICK Century hardtop
'57 FORD Fairlane 500, Tudor
'57 CUSTOM Ford 300, Tudor
'57 PONTIAC Super Chief hardtop
'57 OLDS Fiesta wagon
'58 VAUXHALL deluex 4 door
'58 EDSEL Fordor—real sharp
'58 BUICK 4 door Century
'59 CHEV V8 Bel Air 4-door
'59 PLYMOUTH 6 cylinder Belvediere 4 door
'59 PONTIAC Catalina 4 door. 19c

"Don't be sad—
Deal with Rad"
6033 Havelock

Ford—1951 Club coupe. Solid. Yours cheap!! Lacey 434-2892. 21

Lark '59, 2-door. Automatic. One owner. Sell or trade for '60 or '61 Impala or Bel Air. IN 6-3775, after 5. -15

Mercury—1957. Full power, automatic, new tires, seat covers, brakes. Clean!! $795. 7620 Fairfax. 466-6581. 22

Merc '52 hardtop, automatic. New battery, good transmission. Call after 6pm, GR 7-4989. 18

Mercury, 1954, Fordor. Radio, heater, automatic. Priced to sell. Consider older car in trade. See at Hanson Standard, 4800 O. 14

Mercury—1950, Fordor. New tires, good motor and body. IV 8-0751. 22

Oldsmobile — 1957, station wagon. Air conditioning, radio, whitewalls. IN 6-5879. 14

Oldsmobile Holiday 1956, 2-door hardtop. Hydra, Power Steering, Power Brakes. Very clean. STRONG BROS. CHEVROLET CO. SYRACUSE, NEBR. 14

Oldsmobile—1957, convertible, J-2 engine, full power. Dial 1473-2826, LAFB. 15

Plymouth, '56 4-door. Sports Suburban. V-8. Automatic. Radio, heater. $550. 3541 Garfield. IV 8-0228. 22

CASH

IN 3 MINUTES
I need your car—Shipping cars to the west coast.
DRIVE IN—CASH OUT
See Bob Ring 25c
Bob Ring Auto Sales
21st & R No Phones, please

To settle estate, 1961 Oldsmobile, 4-door, air-conditioned, power brakes, power steering, radio. 1954 Pontiac, 4-door. GA 3-4770. 14

Buying a car? Selling one? See only a few of the outstanding. 4820 Wilshire Blvd. 466-7901. 25c
PARRISH MOTORS

EXCLUSIVE STUDEBAKER DEALER 28c
HARTSOUGH MOTOR CO.
13 & P HE 2-5821 1137 P HE 2-2660

GOOD CHOICE OF USED CARS
Platz Motors
Car lot 1623 O HE 2-3965 19c

Salvage bids solicited! 1961 Dodge 2-door Phoenix hardtop. 477-4

MORRISON ORGANIZING MOVE TO PREVENT TRANSFER OF PARK OFFICE

Gov. Frank Morrison said Friday he is asking the aid of Secretary of the Interior Stewart Udall and governors of 6 neighboring states in an effort to stop the proposed move of the National Park Service regional office from Omaha to Cheyenne, Wyo.

Morrison said he has been working for most of the past week to "obtain information on the Park Service's reasons for suggesting the move."

"We have been conferring with Rep. Glenn Cunningham and are organizing the 7 states which we believe would be adversely affected — Minnesota, Iowa, Missouri, Kansas, North Dakota and South Dakota, as well as Nebraska," Morrison said.

Seven Reasons

The governor outlined 7 specific reasons for his objection to the move:

—7 of the 10 states in Region II will be adversely affected from a distance and travel mobility standpoint.

—Omaha is located in the portion of Region II which comprises only ¼ of the total regional area, but represents ⅔ of the 12 million population. Residents of this area contribute a significant segment of the visitation to the national parks in the region.

—An important function of the regional office is to provide technical assistance to state, county and municipal levels of government. This obviously is most advantageous and economical when located nearest the center of the greatest population and the most seats of government.

—Another important function of the office is its study of Missouri River Basin activity, and this branch is developing advanced recreational planning on reservoirs in the basin. Since its existing location is in the heart of the basin and because these activities are only about 1-3 completed, it is very important that the office remain where it is.

—While Wyoming, Colorado and Montana have a number of national park areas, these areas are relatively self-sustaining with an operational staff which makes their proximity to the regional office of relatively minor importance.

—Cheyenne is at a grave disadvantage to Omaha in comparison of public and government-owned transportation facilities.

—Movement of the office from Omaha to Cheyenne would leave a vast segment of the United States without a regional office — from Richmond, Va. to Cheyenne — a distance of 1,300 miles.

Six Districts Joining Crete

Six Lancaster County rural school districts will be attached to the Crete district in Saline County effective July 9.

Saline County Supt. Dewey Ganzel and Lancaster County Supt. Glenn Turner have signed orders dissolving Districts 42, 70, 130, 136, 144 and 156 — all in the southwestern part of Lancaster County.

A proposal to consolidate 16 other districts in southern Lancaster County into one K-12 district will be submitted to voters in late February or early March.

President Extends Sympathies To Peru

Washington (AP) — President Kennedy has telegraphed Dr. Manuel Prado, president of Peru, the "heartfelt sympathies" of all Americans in the tragedy of the avalanche which buried several Andean villages.

Shop Saturday 9:30 a.m. to 5:30 p.m.

Gold's is as Close as Your Telephone . . . Call 477-1211

DAY AFTER DAY
Gold's
OF NEBRASKA
NAG MORE OF EVERYTHING

THE WIKLER SHOE FOR INFANTS

This patented shoe by Buster Brown has a fan shaped last to give baby's toes full freedom. The heel positions the foot firmly and naturally without cramping. White hi shoe.

Sizes 2½-8 . . . **6.99**
Sizes 0-2 . . . . . **3.50**

GOLD'S Shoes . . . Street Floor

INTRODUCING . . .

Sun Togs of Miami Exclusively at Gold's

FUN-TO-WEAR PLAYTIME SPORTSWEAR FOR CRAYON CUTIES OR COKE TIMERS, NEWLY ARRIVED AT GOLD'S

For Sizes 3 to 6X . . . This group is of cotton and Dacron® polyester in colors of lemon and strawberry.

SLACKS . . . Solids and plaids 3.98
SKIRTS . . . Boxed pleated in solids and plaids 4.98
BLOUSES, CROP TOPS . . . Short sleeve blouses, peasant tops 2.98
JACKETS . . . In plaid only 4.98

This Group of 100% Cotton
SLACKS . . . Solids or prints 3.98
BLOUSES . . . Short sleeve styles, solids or prints 2.98

For Sizes 7 to 14 . . . This group of 100% cotton in colors of orange and lime.

JAMAICAS . . . Printed 3.98
TAPERED SLACKS . . . Solids and prints . . 4.98
SKIRTS . . . Box pleated, solids and plaids 5.98
BLOUSES . . . Short sleeve styles 3.29
CROP TOPS . . . Peasant styles 3.29
JACKETS . . . Smart cover ups 5.98

For Young Junior Miss . . . This selection of 100% cotton in lovely colors of lime and orange.

JAMAICAS . . . Solids or prints 4.98
TAPERED SLACKS . . . Solids or prints . . . 5.98
SKIRTS . . . Slim straight styles, solids . . . 5.98
BLOUSES . . . Short sleeve styles, solids, prints 3.98

This group of cotton and Dacron® polyester
JAMAICA SHORTS . . . Solids and plaids . . 4.98
TAPERED SLACKS . . . Solids and plaids . . 5.98
SKIRT . . . Hip-stitched, solids 7.98
BLOUSES . . . Plaids 4.98
CROP TOPS . . . Peasant styles in solids and plaids 3.98

GOLD'S Girls' Shop . . . Second Floor

Everything for New Arrivals and Tots

LULLABYE CRIBS . . .

Fine hardwood with panel ends, decal trim. Double drop sides with stabilizing lock, plastic teething rails. Wax or chestnut finish.

26.00

CRIB MATTRESSES . . .

By the makers of Kantwet. Thick sheets of polyurethane foam over firm-o-flex innerspring unit. Washable Dura-Lam fabric cover.

10.00

RECLINER . . .

Baby may sit or recline. Padded seat and back. Safety strap for babys' sake. All surfaces are washable. Usually 5.98.

4.59

1-PC. TERRY NAP SETS

. . . 1-pc. footed cotton terry suit that keeps baby snug head to toe. Choose from pink, maize, azure or white. Usually 1.98.

1.69

GAUZE DIAPERS

. . . Soft and highly absorbent double woven cotton gauze diapers in ample 20"x40" size. A fine savings. Usually 2.98.

2 doz. 5.00

OVER SLEEPERS . . .

It's a blanket . . . it's a sleeper . . . it's a walker. Full length zipper, plastic soled feet. In colors of pink, blue, maize. 6 mos.-3 years.

3.98

SAVE ON BABY WEAR SAMPLES

Salesman's sample line of dainty baby wearables. Includes home from the hospital sets, footed cotton flannel nap sets, christening items, receiving squares, diaper sets. Usually 98c-5.98.

1/3 off

GOLD'S Baby Shop . . . Second Floor

LET ITEMS FROM GOLD'S KEEP WEE ONES HAPPY AND GAY, ASLEEP OR AT PLAY

TODDLERS' PLAYWEAR . . .

This group includes snap-crotch overalls, toddler overalls, zip front coveralls. All in comfortable, washable fabrics. Sizes 1-3X and 2-4T.

Usually 1.98 and 2.98 . . . . . **1.69**

COTTON UNDERSHIRTS . . .

So easy to care for and so soft next to baby's skin. Choose several at this savings.

Slipover, 6 mos.-3 yrs. Usually 59c **49c**

Side-Fastened Gripper 6 mos.-1½ yrs. Usually 69c **59c**

SOLID OAK PLAYPENS . . .

40"x40" size, 8" off the floor with plastic teething rails. Folds compactly for storage.

Usually 13.95 . . . . . **10.00**

GOLD'S Baby Shop . . . Second Floor

Save on Boy's Outerwear

SELECTED FROM OUR FINE REGULAR STOCK

Originally 9.98 to 22.95

25% off

Styles Include . . .

- Parkas
- Suburbans
- Jackets
- All-Weather Coats

This fine collection includes basic and novelty styles in warm vinyls, wools and wash and wear cottons. Many wear a famous name label. Sizes 6 to 20.

GOLD'S Boys' Shop . . . Second Floor